



LARCO

DRILLING COMPANY, INC.

A Subsidiary of Transcontinental Oil Corporation

Suite 1700 Capital Towers
Jackson, Mississippi 39201

Telephone (601) 355-1542

MISSISSIPPI GEOLOGICAL SOCIETY

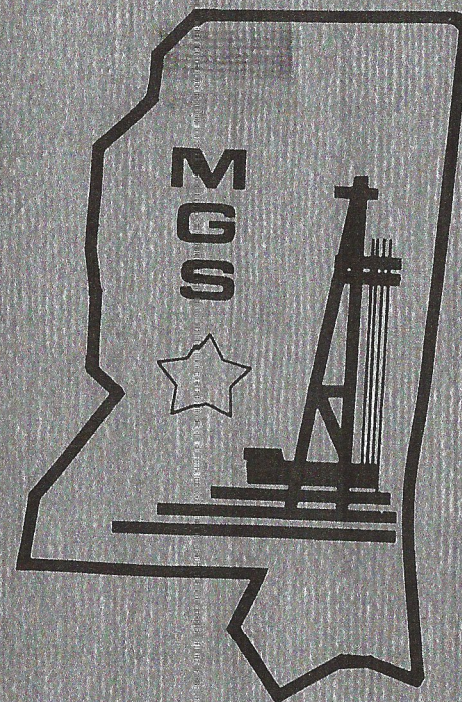

DIRECTORY
1977 - 1978

TATUM, KENNETH R.
Location Sample Service
P. O. Box 3092
Meridian, Miss. 39301
601-483-2923

TAYLOR, W. E. "GENE"
W. E. (Gene) Taylor, Inc., President
Office: 1232 Deposit Guaranty Plaza
Jackson, Miss. 39201
969-2117
Home: 6080 Holbrook Dr.
Jackson, Ms. 39206
981-3247
School: Indiana University
Spouse's Name: Dorothy Marie

TEMPLE, FLOYD A.
208 North 6th St.
West Monroe, LA 71291

TOEPPERWEIN, DOUGLAS NEEL
Cities Service
6300 Old Canton Rd., Apt. S-106
Jackson, Miss. 39211
956-8448

TRICHEL, PIKE H.
Gulf Energy & Minerals Co., U.S.
P. O. Box 1635
Houston, Texas 77001

TROEGEL, WALTER T.
8990 Park West Drive, Suite 112
Houston, Texas 77063

TROWBRIDGE, ARTHUR H.
Consultant - Petroleum Geologist
Office: Box 5424
Shreveport, LA. 71105
318-865-7915
Home: 1527 Audubon
Shreveport, LA. 71105
318-865-2107
School: Louisiana State University
Spouse's Name: Joyce

TUCKER, JAMES J.
Sun Oil Co.
P. O. Box 850
Jackson, Miss. 39205
353-4727

TYLER, HENRY J.
Phillips Petroleum Co.
P. O. Box 1967
Houston, Texas 77001
713-748-2566

ANDRESS, ED C.
Florida Gas Exploration Company, Division Geologist
Office: 1444 Capital Towers,
Jackson, Miss. 39201
969-9111
Home: 1517 Tracewood Drive
Jackson, Miss. 39211
956-3407
School: Rensselaer Polytechnic Institute
Michigan State University
Spouse's Name: Claire



AULTMAN, W. LESTER
Midroc-Watkins, Geologist
Office: 1338 Capital Towers
Jackson, Miss. 39201
354-1069
Home: 720 Tanglewood Dr.
Clinton, Miss. 39056
924-4830
School: University of Southern Mississippi
Spouse's Name: Rosemary

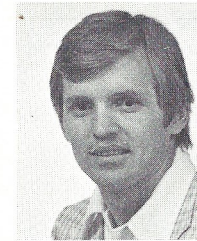

BAHLBURG, WILLIAM CARL
Hunt Energy Corp., Geologist
Office: 2120 Deposit Guaranty Plaza
Jackson, Miss. 39201
354-8918
Home: 170 Fern Valley Rd.
Brandon, Miss. 39042
601-825-3087
School: Oregon State University
Arizona State University
Spouse's Name: Kelly

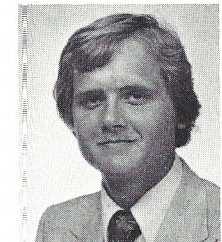

BAKER, HAROLD "RIP" D.
Independent
Office: 203 Ergon Bldg.
Jackson, Miss. 39202
354-3383
Home: 2032 Culleywood Rd
Jackson, Miss.
366-8758
School: Louisiana State University
Spouse's Name: Janet



BARIA, LAWRENCE ROBERT
Enserch Exploration, Inc., Senior Geologist
Office: P. O. Box 219
Jackson, Miss. 39205
969-0100
Home: 128 Long Meadow
Brandon, Miss.
601-825-3996
School: Louisiana State Univ.
Northeast La. Univ.
Spouse's Name: Cindy

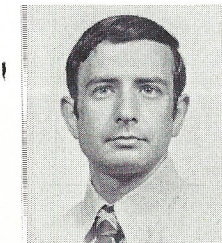



BARTON, CHARLES A.
 America Southwest Corporation
 & Love Petroleum Co., Exploration Mgr.
 Office: 1814 Capitol Towers
 Jackson, Miss. 39201 354-2513
 Home: 5155 Wayneland Dr. Apt. M-2
 Jackson, Miss.
 School: Millsaps College
 Univ. of Ill.
 Spouse's Name: Frances

BAUGHMAN, WILBUR T.
 Miss. Geol. Survey, Ground-Water Geologist
 Office: P. O. Box 4915
 Jackson, Miss. 39216 354-6228
 Home: Rt. 4, Box 144
 Jackson, Miss. 39208
 School: University of Southern Mississippi
 Spouse's Name: Nancy

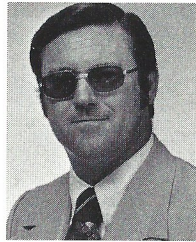

BELL, FRANK HUGH
 Geophysical Field Surveys, Inc., Vice President
 Office: P. O. Box 12304
 Jackson, Miss. 39211 354-8866
 Home: 220 Edgewood Terrace R-3
 Jackson, Miss. 981-3025
 School: Miss. State University
 Spouse's Name: Pat

BENEDETTI, STEVEN JESS
 Union Oil Co. of California, Exploration Geologist
 Office: 900 Deposit Guaranty Plaza
 Jackson, Miss. 39201 948-8676
 Home: 210 Briarwood No. A-108
 Jackson, Miss. 956-9396
 School: Idaho State Univ.
 Texas Christian Univ.
 Spouse's Name: Margene

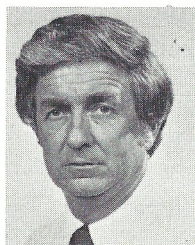
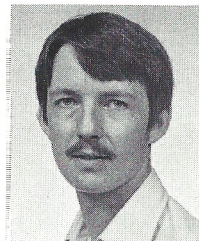

BERRYHILL, RICHARD A. (DICK)
 W. R. Fairchild, Manager of Exploration & Production
 Office: P. O. Box 1609
 Hattiesburg, Mississippi 39401 601-544-1151
 Home: Rt. R, Lake Serene
 Hattiesburg, Miss. 39401 601-544-5904
 School: University of Oklahoma
 Spouse's Name: Aggie

SMITH, CONNER D.
 Conwood Exploration Company, Partner
 Office: 1656 Deposit Guaranty Plaza
 Jackson, Ms. 39201 944-0721
 Home: Route 1, Box B-181
 Raymond, Ms. 39154 372-8455
 School: Jackson School of Law
 Spouse's Name: Joyce
 Associate Member

SMITH, MARION
 Adams, Forman, Truly, Ward, Smith & Bramlette
 P. O. Box 1307
 Natchez, Miss. 39120 601-442-3591
 Associate Member

SMYTH, FRED C.
 Sun Oil Company
 12850 Hillcrest
 Dallas, Texas 75230

STINSON, CHALMAS B.
 Triad Oil & Gas Company
 P. O. Box 8248
 Jackson, Miss. 39204 355-9693
 Associate Member

STOVER, HOWARD E.
 Clement & Stover
 1244 Deposit Guaranty Plaza
 Jackson, Miss. 39201 969-2266
 Associate Member

SYKES, OTTO T., JR.
 NBC Plaza
 Suite 204
 100 West Grove
 El Dorado, Ark. 71730 501-863-7193

SYLVE, TOM
 Kelton Estate
 126 West Brainerd St.
 Pensacola, Fla. 32501
 Associate Member

TANKERSLEY, LLOYD G.
 Phillips Petroleum Co.
 P. O. Box 1017
 Jackson, Miss. 39205 353-5212
 Associate Member

SIDEREAS, BREN L.
General American Oil, Geologist
Office: Meadows Bldg.
Dallas, TX. 75206 214-368-5811
Home: 1305 Cross Bend
Plano, TX. 75023 214-424-8142
School: University of Texas
Spouse's Name: Carolyn

SIMS, RICHARD DALE
Independent
41 North Hill Parkway
Jackson, Miss. 39206 948-5670

SISTRUNK, JOHN DAVID
The Sistrunk Corp., President
Office: 207 Meadows Bldg.
Dallas, Tex. 75206 214-363-1562
Home: 7230 Briar Cove
Dallas, Tex. 75240 214-239-0473
School: Mississippi State University
Spouse's Name: Ruth

SISTRUNK, WALTER E.
Independent
P. O. Box 1521
Jackson, Miss. 30205 205-468-3648

SKINNER, JACK D.
1817 Northwood Circle
Jackson, Miss. 39212 366-9985

SKINNER, JOHN H.
Marathon Oil
P. O. Box 3128
Houston, Texas 77001

SLECHTA, J. JACK
Sun Oil Co.
12850 Hillcrest Road
Dallas, Texas 75230 214-744-4411 Ext. 82388

SMITH, BAXTER
4211 Berlin Drive
Jackson, Miss. 39211
Honorary Member

BICKER, ALVIN R.
Mississippi Geological Survey
Office: 2525 N. West St.
Jackson, Miss. 39206 354-6228
Home: 1272 Wooddell Dr.
Jackson, Miss. 39204 372-8661
School: Mississippi State Univ.
Spouse's Name: Sarah

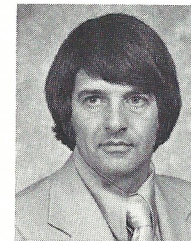
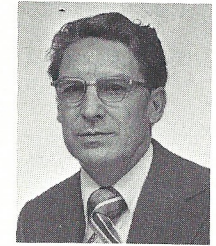

BIRDWELL, MAURICE N.
Enserch Exploration, Director of Exploration
Eastern Region
Office: 1530 Capital Towers Bldg.
Jackson, Miss. 39201 969-0100
Home: 4976 Forest Hill Road
Jackson, Miss. 39212 373-6176
School: Southern State College (Ark.)
Northeast La. St. College
Spouse's Name: Lillian

BLANCO, NESTOR W.
Placid Oil Company, District Geologist
Office: 1218 Capital Towers
Jackson, Miss. 39201 355-8965
Home: 18 Crosswoods Rd.
Brandon, Miss. 39042 601-825-6329
School: Lehigh University
Johns Hopkins University
Spouse's Name: Demmy



BOATNER, PRENTIS L.
Florida Gas Exploration Company,
Senior Geologist
Office: 1902 Beck Building
Shreveport, LA 71101 318-222-8347
Home: 402 Kenshire Court
Shreveport, LA 71115 318-868-3834
School: Centenary
Spouse's Name: Evelyn

BOLAND, LARRY F.
Harkins & Co., Dist. Exploration Manager
Office: 1506 Standard Life Bldg.
Jackson, Miss. 39201 353-2705
Home: 327 So. Denver
Jackson, Miss. 352-0612
School: Univ. of Kentucky
Spouse's Name: Peggy

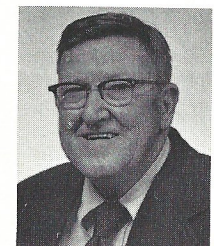

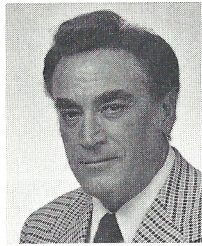

BOLLMAN, JAMES F.
 Larco Drilling Company, Inc., Exploration Manager
 Office: 1700 Capital Towers Building
 Jackson, MS 39201 355-1542
 Home: 2025 Southwood Road
 Jackson, Miss. 39211 981-1076
 School: Southern Methodist Univ.
 Univ. of Oklahoma
 Spouse's Name: Betty Jean

BOWEN, BURTON C.
 La. Land & Exploration, Geologist
 Office: 225 Baronne, Suite 1200
 New Orleans, La. 504-525-7500
 Home: 2720 Ingrid Ln.
 Metairie, La. 504-887-3950
 School: Tulane
 Spouse's Name: Charlotte



BOWMAN, RICHARD V.
 Consultant
 Office: 1502 Standard Life Bldg.
 Jackson, Miss. 39201 948-4370
 Home: 1910 Catalina Drive
 Jackson, Miss. 372-8493
 School: University of Tulsa
 Spouse's Name: Joyce

BRADLEY, JOE C.
 Hamilton Bros. Oil Company
 Southeastern States, District Mgr.
 Office: 1030 Deposit Guaranty Plaza
 Jackson, Miss. 969-3102
 Home: 100 Wren Place
 Brandon, Miss. 39042 939-0168
 School: Louisiana State University
 Spouse's Name: Elaine



BRIGGS, KERRY S.
 Dee Jay Company, Manager
 Office: 5295 Galaxie Dr.
 Jackson, Miss. 982-0808
 Home: 5452 River Thames
 Jackson, Miss. 956-2235
 School: Univ. of Texas
 Spouse's Name: Jeannette

ROSS, ROBERT B.
 Michigan-Wisconsin Pipe Line Co.
 Suite 1610
 5051 Westheimer Road
 Houston, Texas 77056 713-623-0300

RUOFF, WILLIAM A.
 Cities Service Oil Co.
 6138 Whitestone Road
 Jackson, Miss. 39206

RUSSELL, ERNEST E.
 P. O. Drawer R.
 Mississippi State University
 Mississippi State, Miss. 39762

RYAN, DAVID
 30 North Hill Square, Apt. B-6
 Jackson, Miss. 39206

SAWYER, HALBERT
 Geophysical Consultant
 2-3-4 Loyola Bldg., Suite 607
 New Orleans, LA 70112 504-524-5313

SCHERER, RONALD ROY
 Texas Crude, Inc., District Geologist
 Office: 2220 Houston Natural Gas Bldg.
 Houston, Texas 713-658-8151
 Home: 5806 Rutherglenn Dr.
 Houston, Texas 713-723-8484
 School: Tulane University
 Spouse's Name: Frances

SCHMIEG, R. E.
 Independent
 P. O. Box 1766
 Natchez, Miss. 39120

SHIRLEY, JACK W.
 Marr Company, Senior Executive
 Office: P. O. Box 51245
 Lafayette, La. 70505 318-234-4512
 Home: 106 Hampton Rd.
 Lafayette, La. 70503 318-981-3926
 School: Oklahoma University
 Spouse's Name: Amy

POLK, GARLAND C.
Route 3
Monticello, Miss. 39654
Associate Member

POWELL, BILLY R.
Deposit Guaranty National Bank
P. O. Box 1200
Jackson, Miss. 39201
Associate Member

PRIDDY, RICHARD R.
4045 Bowman Avenue
Indianapolis, Indiana 46227
Honorary Member

PRYOR, MICHAEL S.
5756 Gladewood Drive
Jackson, Miss. 39211
Associate Member

PUNCHES, RICHARD K.
Independent
P. O. Box B
Natchez, Miss. 39120

RADFORD, WILLIAM ODELL, JR.
Cities Service Oil Co.
105 Fairdale Place
Brandon, Miss. 39042

RAGSDALE, JAMES A.
Ashland Exploration Co.
P. O. Box 1503
Houston, Texas 77001

REESE, DALE O.
Bridger Petroleum Corp.
1330 One Energy Square
4925 Greenville Avenue
Dallas, Texas 75206

ROBINSON, DAVID A.
Cities Service Oil Co.
6220 Ferncreek Drive
Jackson, Miss. 39211

ROSS, JOHN SAWYER
Inexo Oil Co.
1100 Milam Building, Suite 1900
Houston, Texas

354-8229

317-787-6289

956-7872

601-442-1411

601-825-8158

956-4729

BRINKLEY, CHARLES A.
General Crude Oil, Regional Geologist
Office: P. O. Box 2252
Houston, Texas 77001
Home: 3015 Redwood Lodge Drive
Kingwood, Texas 77339
School: Midwestern State Univ.
Penn. State Univ.
Spouse's Name: Jeraldine

713-651-9261

713-358-2343

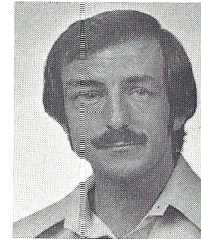

BRITT, ROBERT E.
Cleary Petroleum Corp. District Production Manager
Office: 1010 Deposit Guaranty Plaza
Jackson, Miss. 39201
Home: 214 Wood Valley Dr
Jackson, Miss. 39212
School: Louisiana State University
Associate Member

969-3337

373-7883

BROWN, ROBERT M.
Consulting Geologist
Office: 4508 Senac Dr.
Home: 4508 Senac Dr.
Metairie, La. 70003
School: Alabama
Spouse's Name: Shirley

504-885-8515

504-885-8709

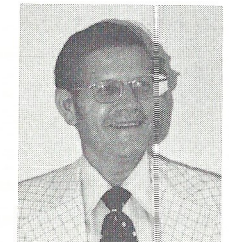

BROWNING, WILLIAM FLEMING
Browning & Welch, Partner
Office: 1411 Standard Life Building
Jackson, Miss. 39201
Home: 222 Braeburn Drive
Jackson, Miss.
School: University of Virginia
Jackson School of Law
Spouse's Name: Jacquelyn

948-3359

956-9780

BULL, STRATTON HEMPSTEAD
Dale Exploration Co., Geologist
Office: Box 850
Vidalia, Louisiana 71373
Home: 507 South Commerce St.
Natchez, Miss. 39120
School: Univ. of Michigan
Spouse's Name: Eulalie

318-366-7177

601-442-2497



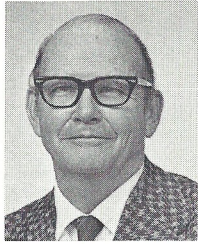

BUTLER, MARK D.
 Independant Geophysicist
 Home: 169 Chippawa Cir.
 Jackson, Miss. 39211

366-3911

CAHILL, KEVIN E
 First Mississippi Corporation
 Manager-Exploration & Production
 Office: 700 North Street
 Jackson, Miss. 39205
 Home: 1115 Winnrose Street
 Jackson, Miss. 39211
 School: University of Iowa
 Spouse's Name: Verna

948-7550

956-2135



CARLIN, RAY W.
 Shell Oil Co., Scout
 Office: P. O. Box 1817
 Jackson, Miss. 39205
 Home: 1128 Meadowbrook Rd.
 Jackson, Miss.
 Spouse's Name: Lorie
 Associate Member

969-3065

366-6715

CARY, LOGAN WICKLIFFE
 Consultant, Geophysicist
 Office: Box 50391
 New Orleans, La. 70150
 Home: 2833 St. Charles Apt. No. 12
 New Orleans, La.
 School: Yale
 Oklahoma Univ.

504-524-7086

504-891-2323



CASEROTTI, PHILLIP MARK
 Shenandoah Oil Corp., Geologist
 Office: 507 Standard Life Bldg.
 Jackson, Miss. 39201
 Home: 549 Cedarwood Drive
 Jackson, Miss. 39212
 School: Indiana University
 Spouse's Name: Karen

355-8305

373-6782

OTTO, ERNEST P.
 Sunmark Exploration Co.
 12 850 Hillcrest Road
 Dallas, Texas 75230

214-744-4411

OWENS, GERALD L.
 13-4 S. Lamar
 Tideway Oil Programs, Inc.
 Jackson, Miss. 39201

354-3776

PATRICK, DAVID M.
 Waterways Experiment Station
 P. O. Box 631
 Vicksburg, Miss. 39180

601-636-3111

PETROUTSON, PETER C.
 Merchants National Bank
 P. O. Drawer 2527
 Mobile, Ala. 36622
 Associate Member

PIESTER, SAM
 Clayton Williams Co.
 15 36 Capital Towers
 Jackson, Miss. 39201
 Associate Member

353-1644

PHILLIPS, ROBERT R.
 Route 5, Box 373
 Monroe, LA 71201

318-373-5225

PHILLIPS, ROBERT REA, JR.
 Independent
 1201 Bayou Oaks Drive
 Monroe, LA 71201

342-5225

PINKSTON, KENNETH E.
 Lohman-Johnson Drlg. Co.
 94 Woodbridge Road
 Brandon, Miss. 39042
 Associate Member

601-825-8180

PIPES, PAUL B.
 Samedan Oil Corp., Geologist
 Office: 1111 Midland Center
 Oklahoma City, Okla.

405-235-1364

Home: 1309 E. Banner
 Edmond, Okla.

405-348-1198

School: Okla. State Univ.
 Spouse's Name: Janie

PLAYER, WILLIAM H.
 Independent
 P. O. Box 1383
 Natchez, Miss. 39120

601-442-0311

MOORE, DONALD B.
104 S. Section Street
Fairhope, Ala. 36532

MORRISON, CHARLES A.
First Mississippi Corp.
P. O. Box 1249
Jackson, Miss. 39205

948-7550

MOUNGER, WILLIAM DONALD
Delta Royalty Company, Inc., President
Office: P. O. Box 1200, Jackson, Miss.
Home: 3833 Old Canton Road
School: U. S. Military Academy,
University of Oklahoma
Spouse's Name: Jan
Associate Member

354-2479

982-0970

MURPHY, ROBERT GERARD
Brock Exploration Corp., Geologist
Office: 202 Pere Marquette Bldg.
New Orleans, LA.
School: Brooklyn College
City Univ. of New York

504-586-1815

MYERS, ROGER S., JR.
5047 Sunnyvale Drive
Jackson, Miss. 39211

354-7104

NEELY, ROBERT
Neely Blue Print
P. O. Box 3488
Jackson, Miss. 39207
Associate Member

354-3523

NORMAN, GEORGE SLOAN
The Analysts
144 Elks Place
Suite 1507
New Orleans, LA 70112

NORRIS, JAMES MYRON
GEMCO-US
P. O. Box 471
Columbia, Miss.

601-736-5357

NORVELL, BRYAN W.
209 M. 39th Avenue
Southern Station
Hattiesburg, Miss.

CATE, DAVID

First Mississippi Corp., Chief Geologist
Office: 700 North St.
Jackson, Miss. 39205
Home: 105 Woodglen Pl.
Brandon, Miss. 39042
School: University of Arkansas
Spouse's Name: Dona

948-7550

932-3724

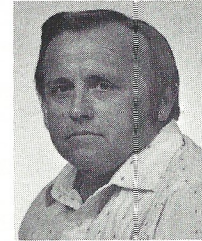
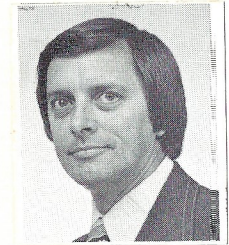

CHAMPLIN, CHARLE S.D.

Independent Geologist
Office: 902 First Nat. Bank Bldg.
Jackson, Miss. 39201
Home: 5519 Ridgewood Rd.
Jackson, Miss.
School: Okla. State
Spouse's Name: Joanna

948-585-2

956-126-7

CHEESMAN, BEYNON SALE

Independent Petroleum Geologist
Office: 736 Unadilla
Shreveport, La. 71106
Home: 736 Unadilla
Shreveport La. 71106
School: Okla. City Univ.
Centenary, Louisiana State University
Spouse's Name: Katherine

318-861-3085

318-865-3837

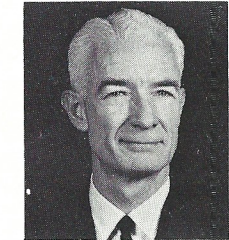

CHILDRESS, SARAH

Enserch Exploration, Geologist
Office: P. O. Box 219
Jackson, Miss. 39205
Home: 2126 Oakhurst Dr.
Jackson, Miss. 39204
School: University of Southern Mississippi
Spouse's Name: John

969-0100

372-1379

CHISHOLM, JOHN "JACK" A.

Cities Service Oil Co., Geological Manager
Office: 4758 I-55 North
Box 12026
Jackson, Miss. 39211
Home: 1937 Plantation Blvd.
Jackson, Miss.
School: Univ. of Okla.
Spouse's Name: Hope

981-1611

956-9402



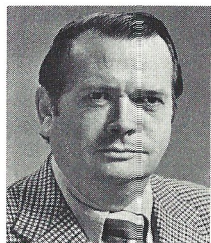

CHRISMON, JACK M.
 Triton Oil & Gas Corp., Geologist
 Office: 1400 One Energy Square
 4925 Greenville Ave.
 Dallas, Texas 75206 214-691-5300
 Home: 7218 Authon Dr.
 Dallas, Tx. 75248 214-239-4621
 School: Univ. of Texas
 Spouse's Name: Theodosia

CLARK, DONALD L.
 Midroc Oil Company, Partner-Land
 Office: 1116 One Energy Square
 Dallas, Tex. 75206 214-368-6491
 Home: 4416 Fairfax
 Dallas, Tex. 75205 214-528-5835
 School: Oklahoma University
 Spouse's Name: Linda
 Associate Member

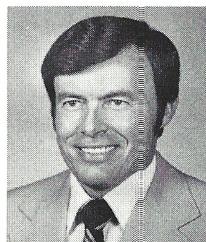
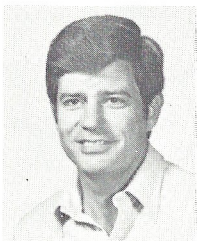

COOK, CHARLES S.
 Jones-O'Brien, Inc., Geologist
 Office: 631 Commercial National Bank Bldg.
 Shreveport, La. 71101 318-227-2110
 Home: 100 Medallion Circle
 Shreveport, La. 71119 318-636-4555
 School: Oklahoma University
 Spouse's Name: Darline

COOK, PHILLIP L.
 Forest Oil Corp., Geologist
 Office: 1550 Deposit Guaranty Plaza
 Jackson, Miss. 39201 354-1916
 Home: 804 Audubon Point Dr.
 Brandon, Miss. 39042 956-3500
 School: University of Southern Mississippi
 Spouse's Name: Susan

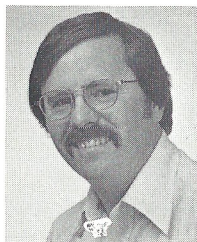

COWAN, MARVIN F.
 Cities Service Oil Company, Associate Geologist
 Office: P. O. Box 12026
 Jackson, Miss. 39211 981-1611
 Home: 5337 So. Venetian Way
 Jackson, Miss. 39211 956-4375
 School: Oklahoma University
 Spouse's Name: Billie

MCCULLERS, W. E.
 E.S.I.
 6400 No. Cent. Expressway
 Dallas, Texas 75206 214-361-6663

MCCUNN, H. J.
 Tomlinson Interests, Inc.
 925 Houston Nat. Gas Bldg.
 Houston, Texas 77002 713-222-9701

MCGLOTHLIN, TOM
 Independent
 P. O. Box 1858
 Laurel, Miss. 39440 601-426-6323
 Honorary Member

MCGOWAN, JOHN W.
 Independent
 P. O. Box 92
 Canton, Miss. 39046 601-859-3653

MEINHART, ARTHUR E.
 Self-Employed, Independent
 Office: 509 Kimblewick Dr.
 Silver Spring, Md. 20904 301-622-0594
 Home: 509 Kimblewick Dr.
 Silver Spring, Md. 20904 301-622-2758
 School: University Iowa
 Georgetown Law School
 Spouse's Name: Marilyn

MICHAEL, JAMES T.
 Independent
 P. O. Box 2151
 Jackson, Miss. 39205 366-6281

MIHALSKY, ROBERT BERNARD
 Marion Corporation, Geologist
 Office: 316 Bel Air Blvd.
 Mobile, Ala. 205-476-2160
 Home: 5717 Freemont Drive North
 Mobile, Ala. 36609 205-661-7379
 School: Wichita State
 Spouse's Name: Donna

MOODY, MONROE J.
 Britton & Koontz National Bank
 P. O. Box 1407
 Natchez, Miss. 39120 601-442-7279
 Associate Member

LEGGETT, ELLEN FORD

Gulf Energy & Minerals
1212 Broad Street
Columbia, Miss. 39429

601-736-5356

LEWIS, FRED

5433 Hartsdale Drive
Jackson, Miss. 39211
Associate Member

354-5221

LEWIS, JACK T.

125 Lake Park Estates
Vicksburg, Miss. 39180

601-636-3111

LILLY, WILBUR ROY

James W. Harris Prod. Corp., Vice-President

Office: 1840 Capital Towers
Jackson, Ms. 39201

948-5660

Home: 1462 Wooddell Drive
Jackson, Ms. 39204

372-2781

School: University of Tulsa

Spouse's Name: Aulie Pleasant

Associate Member

LUCAS, BILL C.

Miss. Marine Resources Council
855 Martin Avenue
Gulfport, Miss. 39501

MAY, JAMES HERBERT

U. S. Army Corps of Engineers, Engineering Geologist

Office: Wilmington District

U.S. Army Corps of Engineers
Wilmington, North Carolina 28401

Home: Apt. 1531 D

Cameron Court
Wilmington, N.C. 28401

School: Mississippi State University

Spouse's Name: Peggi

MCALISTER, WADE S.

Union Oil of Calif.
900 Deposit Guaranty Plaza
Jackson, Miss. 39201
Associate Member

MCCORMICK, WADE L.

Exxon
3336 River Oaks Drive
New Orleans, LA 70114

504-527-3636

CULBERTSON, VERNE L.

Consulting Geologist

Office: 502 First Magnolia Federal Savings
& Loan Bldg.

Jackson, Miss. 39201

355-7831

Home: 925 Arlington Street

Jackson, Miss. 39202

355-5653

School: Iowa State University

Spouse's Name: Susan

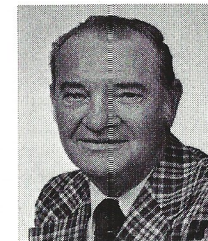
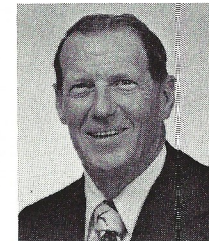

CUMMINGS, JAMES LESLIE, JR.

Independent Geologist

Office: 1308 Capital Towers

Jackson, Miss. 39201

354-8755

Home: 4251 N. Honeysuckle Lane

Jackson, Miss.

366-2253

School: Louisiana State University

Spouse's Name: Ida

DALE, WILTON R.

Dale Exploration Co., Exploration Mgr.

Office: 310 Texas St.

Vidalia, La. 71373

318-336-7177

Home: 503 N. Oak St.

Vidalia, La. 71373

318-336-5310

School: Louisiana State University

Spouse's Name: Pat

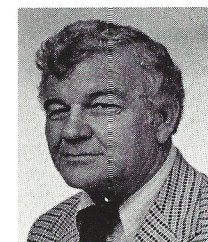
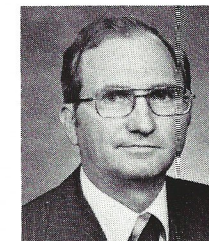

DANIEL, JACK L.

Independent

Office: 213 S. Lamar

Jackson, Miss. 39202

353-4376

Home: 1318 Kimwood

Jackson, Miss. 39211

982-0447

Spouse's Name: Lois

Associate Member

DAY, PAUL

James B. Furrh Jr., Geologist

Office: 1236 Capital Towers

Jackson, Miss. 39201

948-7242

School: Millsaps

Louisiana State University





DAZET, CLEMENTS.
 Cities Service Oil Co., Regional Log Analyst
 Office: P. O. Box 12026
 Jackson, Miss. 39211 981-1611
 Home: 5938 Westmore
 Jackson, Miss. 39206 366-2230
 School: Louisiana State University
 Spouse's Name: Oleta
 Associate Member

DICKERSON, ROGER L.
 Dresser Atlas, Sales Mgr.
 Office: 1320 Capital Towers
 Jackson, Miss. 39201 948-5591
 Home: 34 Stonegate
 Brandon, Miss. 39042 601-825-7087
 School: Univ. of Houston
 Spouse's Name: Janet



DLOUHY, JOHN F.
 Cities Service Oil Co., Geologist
 Office: Box 12026
 Jackson, Miss. 39211 981-1611
 Home: Rt. 8, 329 Pear Orchard Cir.
 Jackson, Miss. 39213 856-7607
 School: Colorado School of Mines
 Spouse's Name: Betty

DOLLISON, CHARLES H., JR.
 DeGolyer and MacNaughton, Vice President
 Office: 400 One Energy Square
 Dallas, Texas 75206 214-368-6391
 Home: 6930 Kingsbury Drive
 Dallas, Texas 75231 214-348-8165
 School: Texas A & M
 Spouse's Name: Frances

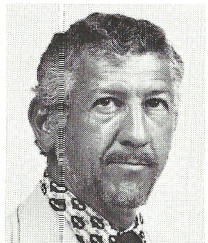
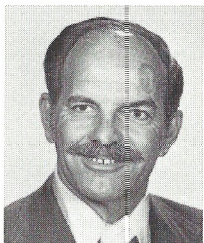

DOXEY, HINDMAN, JR.
 Cities Service Oil Company, Geologist
 Office: P. O. Box 12026
 Jackson, Miss. 39211 981-1611
 Home: 30 North Hill Pkwy, No. E-5
 Jackson, Miss. 362-6168
 School: Louisiana State University

JACOBS, ROBERT R.
 Independent
 P. O. Box 16263
 Jackson, Miss. 39206 362-4846

JEFFREYS, E. G.
 1211 Sudan Street
 Mobile Ala. 36609 205-666-3100

JENSEN, ERIC B.
 Cities Service Oil Co.
 P. O. Box 12026
 Jackson, Miss. 39206 981-1611

JINDRA, ROY I.
 Harkins & Company
 P. O. Box 1940
 Alice, Texas 78332 512-664-3427

KASTEN, ROBERT KENNETH
 Schlumberger Well Services
 Suite 1208 Capital Towers Building
 Jackson, Miss. 39201
 Associate Member

KEARY, K. B., JR.
 439 W. Northside Drive
 Jackson, Miss. 39206 362-4895

KNEEDLER, E. PAUL
 Callon Petroleum Co.
 P. O. Box 722
 Natchez, Miss. 39120 601-442-1601

LAMOREAUX, PHILLIP E.
 P. O. Box 2310
 Tuscaloosa, Alabama

LANCASTER, JOHN
 Union Texas Petroleum
 P. O. Box 52087
 Lafayette, LA 70505 318-232-6600

LANGLEY, ALEX W.
 Geological Laboratories, Inc.
 P. O. Box 12447
 Jackson, Miss. 39211 982-3996

LAWLER, JAMES E.
 General Crude Oil Co.
 P. O. Box 2252
 Houston, Texas 77001

HOOK, DONALD L.
 R. L. Burns Corp.
 3990 First National Bank Bldg.
 Dallas, Texas 75202
 214-741-4961

HOOPER, WILLIAM C.
 Warrior Drilling
 P.O. Box 1206
 Tuscaloosa, Ala. 35401

HOWSON, FRANK E.
 Frank Howson Associates
 5531 Dyer, Suite 110
 Dallas, Texas 75206
 Associate Member
 HUDNALL, A. S.
 Independent
 P. O. Box 1125
 Natchez, Miss. 39120
 Associate Member
 214-361-8467

HUDNALL, A. S.
 Independent
 P. O. Box 1125
 Natchez, Miss. 39120
 Associate Member
 601-442-6993

HUGHES, URBAN B.
 Independent
 624 12th Street
 Laruel, Miss. 39440
 Honorary Member
 601-426-3091

HUGUS, DON F., JR.
 Independent
 P. O. Box 406
 Jackson, Miss. 39205
 354-3300

HUNT, HAROLD W.
 Core Lab. Inc., District Sales Representative
 Office: Suite 519 2-3-4 Loyola Bldg.
 New Orleans, La. 70112
 Home: 2616 Comet
 New Orleans, LA. 70114
 School: Oklahoma University
 Spouse's Name: Judy
 504-524-6256
 504-392-2263

HYMAN, DAVID
 Waterways Experiment Station
 P. O. Box 631
 Vicksburg, Miss. 39180
 601-636-3111

JACKS, LOUIS L.
 Franklin Supply
 4450 Gen. DeGaulle - Suite 1212
 New Orleans, LA 70114
 Associate Member

DUCOTE, KEPLER PAUL
 Cities Service Oil Company, Manager of Exploration
 Office: Box 12026
 Jackson, Miss. 39211
 Home: 6376 Woodstock
 Jackson, Miss. 39206
 School: Louisiana State University
 Spouse's Name: Tonette
 981-1611
 366-4354

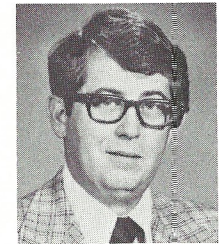

ESCALANTE, ALFONSO M.
 Union Oil Co. of California
 Development Geologist
 Office: 900 Deposit Guaranty Plaza
 Jackson, Miss. 39201
 Home: 170 E. Griffith St.
 Jackson, Miss. 39201
 School: Dartmouth
 Spouse's Name: Ina
 948-8676
 948-4434

EVANS, JAMES P., III
 Orleans Exploration Company Ltd.
 General Partner
 Office: 5 12 Pere Marquette Bldg.
 New Orleans, La. 70112
 Home: 303 Audubon St.
 New Orleans, La. 70118
 School: Williams College
 Univ. of Texas
 Spouse's Name: Shannon
 504-523-2042
 504-861-7982

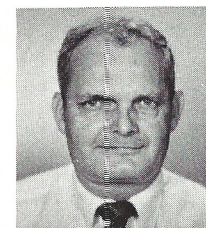
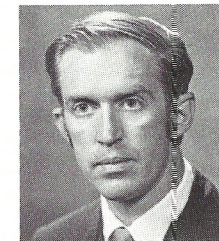

EWBANK, JIM
 Delta Drilling Co., Mgr. of Exploration
 Office: Box 2012
 Tyler, TX. 75710
 Home: 2917 Fairfax
 Tyler, TX. 75701
 School: Oklahoma University
 Spouse's Name: Carolyn
 214-595-1911
 214-593-9300

EWING, RUDY V.
 Denkmann Lumber Co.
 Office: 1012 First Nat'l Bank Bldg.
 P. O. Box 22504
 Jackson, Miss. 39205
 Home: 7 14 Sherwood Dr.
 Jackson, Miss.
 School: University of Okla.
 948-2027
 366-5011



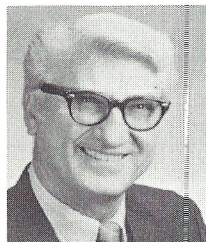

FATHEREE, JOHN B.
 Eason Oil Co., Exploration Mgr.
 Office: P. O. Box 51486
 Lafayette, LA. 70505 318-234-5104
 Home: 303 Renee Ave.
 Lafayette, LA. 70503 318-233-4385
 School: Centenary College of Louisiana
 Spouse's Name: Mary

FERBER, HERBERT J.
 Seisinterp Consultants, Chief Geophysicist
 Office: 5456 Harsdale
 Jackson, Miss. 956-4666
 School: University of Wisconsin
 University of California - Fresno
 Eastern New Mexico University
 Spouse's Name: Rachel

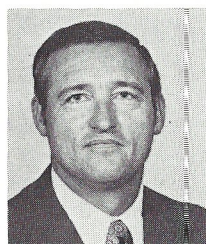

FERGUSON, A. J.
 Consulting Petroleum Geologist
 Office: 403 Jefferson St.
 Natchez, Miss. 39120 601-445-8022
 Home: 204 Somerset
 Natchez, Miss. 39120 601-442-3117
 School: Louisiana State University
 Spouse's Name: Edna

FERNS C. KIPP
 Cities Service, Geologist
 Office: Box 12026
 Jackson, Miss. 39211 981-1611
 Home: 576 Dryden Ave.
 Jackson, Miss. 922-1207
 School: University of Missouri
 Spouse's Name: Dolores

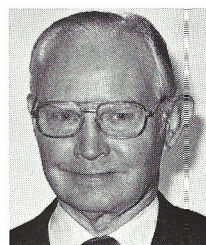

FERRIS, CRAIG
 E. V. McCollum & Co., Partner
 Office: Suite 202
 1437 So. Main
 Tulsa Okla., 74119 918-582-3149
 Home: 1243 E. 28th St.
 Tulsa, OK. 74114 918-742-2077
 School: Friends University
 University of Oklahoma
 Spouse's Name: Sue

HAMILTON, BILLY MARK
 Placid Oil Company, Geologist
 Office: 1218 Capital Towers
 Jackson, Ms. 39201 355-8365
 School: Southern Methodist University

HANSEN, HOWARD E.
 Calto Oil Company, Vice President
 Office: P. O. Box 12266
 Dallas Tex. 75225 214-368-5804
 Home: 4532 Alta Vista Ln
 Dallas, Texas 75229 214-350-0492
 School: Southern Methodist University
 Spouse's Name: Marion

HARPER, DOUG
 IMCO Services
 1640 Capital Towers
 Jackson, Miss. 39201 948-3026
 Associate Member

HARRELL, DAVID C.
 Independent
 127 Yucca Drive
 Jackson, Miss. 39211 956-6993
 Honorary Member

HARRIS, R. MERRILL
 Independent
 3100 Old Canton Road
 Jackson, Miss. 39216 982-0737

HAYES, CHARLES F.
 Charles F. Hayes & Associates
 1908 Deposit Guaranty Plaza
 Jackson, Mississippi 39201
 Associate Member

HAZEL, JOSEPH E.
 U.S.G.S.
 Room E-501 National Museum of Natural History
 Washington, D.C. 20244

HILSEE, DAVE
 P. O. Box 2476
 Laurel, Miss. 39440

HINGLE, GEORGE C.
 Suite 632 Jefferson Bank Bldg.
 3525 N. Causeway Blvd.
 Metairie, LA 70002 504-837-5015

GOODEN, JACK D.
 Florida Gas Exploration Co.
 1444 Capital Towers
 Jackson, Miss. 39201
 Associate Member
 969-9111

GOODGER, J. MILLER
 Southland Royalty Co., Vice President
 Office: 1600 First National Bank
 Ft. Worth, Texas 76112
 817-336-9801
 Home: 601 Highwoods Tr.
 Fort Worth, Texas
 817-451-2119
 School: Texas Christian University
 Oklahoma University
 Texas A & M
 Spouse's Name: Lura Love

GRABAU, WARREN E.
 P.O. Box 631
 Vicksburg, Miss. 39180

GRAHAM, EDWIN SMITH, III
 Independent Petroleum Landman
 Office: 1330 Capital Towers
 Jackson, Ms. 39201
 353-0189
 Home: 5492 River Thames Rd.
 Jackson, Ms.
 956-4931
 School: University of Texas
 Spouse's Name: Ann
 Associate Member

GRAY, LINWOOD
 Tesoro Petroleum Corp.
 1410 Bank of New Orleans Bldg.
 New Orleans, LA 70112
 504-522-7569

GRIESHABER, CARL
 2013 Canal - Lasalle Bldg.
 1440 Canal St.
 New Orleans, LA 70112

GUNTER, CHARLES P.
 First Miss. Corp.
 103 Covewood Rd
 Brandon, Miss. 39042

GUSTAFSON, RAYFORD B., JR.
 P. O. Box 222
 Waynesboro, Miss. 39367

FISCHER, VICTOR N.
 Miss. Geol. Survey, Geologist
 Office: 2525 N. West St.
 Jackson, Miss. 39206
 354-6228
 Home: 957 Metairie Rd.
 Jackson, Miss. 39209
 355-4293
 School: Beloit College
 Univ. of Illinois
 Spouse's Name: Dorothy B.

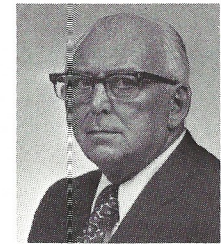

FRANKLIN, JOSEPH CYRIL, JR.
 Petroleum Geologist
 Office: Oil & Gas Bldg. No. 3, Suite 101
 P.O. Box 53432
 Lafayette, La. 70505
 318-233-7872
 Home: 105 Ducharme Lane
 Lafayette, La. 70503
 318-981-2868
 School: Millsaps College
 Spouse's Name: Dot

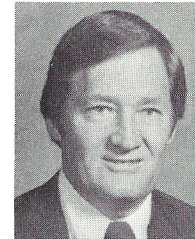

FRASCOGNA, XAVIER M.
 Consultant - Independent
 Office: 1156 Deposit Guaranty Plaza
 Jackson, Miss. 39201
 969-1888
 Home: 4219 Eastover Place
 Jackson, Miss. 39211
 982-5911
 School: Louisiana State University
 Northeast Louisiana
 Spouse's Name: Bernadean

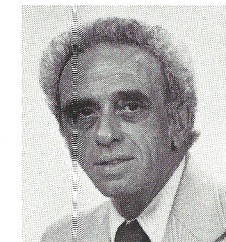

FRITZ, JOSEPH F.
 Marion Corp., Geologist
 Office: P. O. Box 3467
 Jackson, Miss. 39207
 354-1134
 Home: 1211 Monroe St.
 Jackson, Miss. 39202
 948-6084
 School: Texas A & M
 Spouse's Name: Bebe



FURRH, JAMES B.
 Independent
 Office: 1236 Capital Towers
 Jackson, Miss. 39201
 948-7242
 Home: 4015 Boxwood Circle
 Jackson, Miss.
 982-9177
 School: University of Texas
 Spouse's Name: Mary Leigh





GERMANY, LESTER G.
 Cities Service Oil Co., Exploration Geologist
 Office: P. O. Box 12026
 Jackson, Miss. 39211 981-1611
 School: Louisiana Tech University

GERMANY, NORMAN G.
 Calto Oil Company Vice President
 Office: P. O. Box 12266
 Dallas, Tx. 75225 214-368-5804
 Home: 4411 Stanhope
 Dallas, Tx. 75205 214-526-9860
 School: Southern Methodist Univ.
 Spouse's Name: Margie



GIFFORD, DONALD C.
 Gifford Petroleum Company, President
 Office: 436 Meadows Building
 Dallas, Texas 75206 214-369-8494
 Home: 9470 Dartridge Drive
 Dallas, Texas 75238 214-348-7336
 School: Kent State University
 Spouse's Name: Lois Grace

GILPIN, E. MAX
 Independent
 Office: P. O. Box 1341
 Shreveport, La. 71162 318-424-9575
 Home: 1522 Aquilla Dr.
 Shreveport, La. 71105 318-861-0275
 School: Southern Methodist Univ.
 Spouse's Name: Sue



GOLDMAN, JEFFERSON B., JR.
 Florida Gas Exploration Company
 Vice President
 Office: 1444 Capital Towers
 Jackson, Miss. 39201 969-9111
 Home: 3907 Stuart Place
 Jackson, Miss. 39211 982-3239
 School: Texas Christian University
 Spouse's Name: Hope

FORESTER, MARCIAL D.
 Triad Oil & Gas Co., Inc.
 President
 Office: Box 8248
 Jackson, MS 39204 969-3280
 Home: 5369 Briarfield Rd.
 Jackson, MS 956-3102
 School: University of Texas
 Spouse's Name: Gladys

FORTENBERY, DWIGHT WADE
 Independent
 P. O. Box 1183
 Natchez, Miss. 39120 601-442-6011

FRANCIS, H. LEROY
 P. O. Box 81
 Lauderdale, Miss. 39335
 Honorary Member

FULGHUM, H. LEROY
 Consultant
 Office: 257 Valley Vista Drive
 Jackson, Ms. 956-6346
 School: University of Houston
 University of Texas
 Spouse's Name: Grace

GARDNER, HENRY J.
 Southland Royalty Co.
 2150 Post Oak Central
 2000 Post Oak Road
 Houston, Texas 77056

GATHRIGHT, EMMETTE
 P.O. Box 828
 El Dorado, Ark. 71730

GILBERT, CLARENCE A.
 Freedom Oil Company, Inc.
 433 Petroleum Building
 Jackson, Miss. 39201

GIPSON, DON P.
 Core Laboratory
 R-1, Box 512
 Mineola, Texas 74773 214-569-5227

GOODALE, JONATHAN L.
 Anadarko Prod. Co.
 Two Greenway Plaza E.
 Suite 410
 Houston, Texas 77046

DROUANT, FRED L.
Welex
1408 Capital Towers
Jackson, Miss. 39201
Associate Member

EDWARDS, BEN, III
Edwards Producing Co.
Suite 301, 1755 Lelia Drive
Jackson, Miss. 39216

948-4730

ERICKSEN, RICK
R. L. Burns Corporation
1636 Deposit Guaranty
Jackson, Miss. 39201

EYSSAUTIER, MICHEL
Aquitaine Oil Corp.
2700 South Post Oak
Houston, Texas 77056

FISKE, RONALD C.
Cities Service Oil Co.
Exploration Geophysicist
Office: Box 12026, Hwy. I-55 N
Jackson, MS 39211
Home: 6646 Old Canton Rd. #86
Jackson, MS
School: Louisiana Tech University

981-1611

956-9745

FLEMING, DORION, JR.
Amerada Hess Corp.
P. O. Box 2040
Tulsa, Oklahoma 74102

FLOCKS, GERALD W.
Shenandoah Oil Corp.
507 Standard Life Bldg.
Jackson, Miss. 39201

355-8305

FORBES, JOHN C.
Union Oil of California
900 Deposit Guaranty Bldg.
Jackson, Miss. 39201

948-8676

GRIBAS, PAUL JOHN
Consulting Geologist
Office: Suite L

5250 Galaxie Dr.
Jackson, Miss.
Home: 1857 Parkridge Dr.
Jackson, Miss.

362-3314

362-8378

School: University of Washington
Spouse's Name: Bette

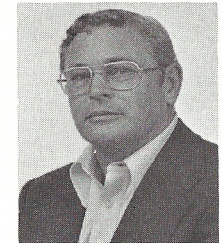

GULMON, GORDON WESLEY
Independent Petroleum Geologist
Office: 316 Main Street

P. O. Box 1363
Natchez, Miss. 39120
Home: 200 Gloucester Road
Natchez, Miss. 39120

601-445-4511

601-442-2243

School: University of North Dakota
Texas A & M

Spouse's Name: Beverly

GUSTAFSON, R. B.
Independent
Office: P. O. Box 222
Waynesboro, Miss. 39367
Home: P. O. Box 222
Waynesboro, Miss. 39367
School: Texas A & M
Univ. of Mississippi
Spouse's Name: Nellie

601-735-2731

601-735-9307

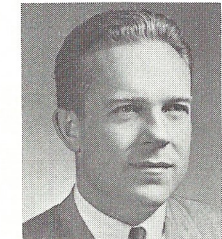

HAGAN, RILEY, JR.
Independent Geologist
Office: 1256 Deposit Guaranty Plaza
Jackson, Miss. 39201

Home: 5707 Imperial Dr.
Jackson, Miss.

969-0157

956-6383

School: University of Texas
Spouse's Name: Mary Lea

HALVATZIS, GREGORY JAMES
Cities Service Oil Co., Geologist
Office: P. O. Box 12026
Jackson, Miss. 39211
Home: 23 N. Hill Pkwy., Apt. No. 23-0
Jackson, Miss.
School: University of Florida
Spouse's Name: Marie

981-1611

362-3029

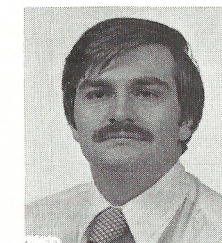

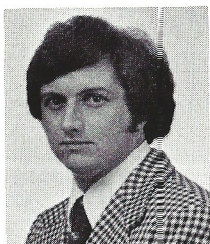

HAMILTON, MARK
 Placid Oil Co., Geologist
 Office: 1218 Capital Towers
 Jackson, Miss. 39201 355-8365
 Home: 6300 Old Canton Rd., 17-106
 Jackson, Miss. 956-4451
 School: Southern Methodist University

HARPER, WILBUR L.
 Geophysical Consultant
 Office: 115 Sterling Towers
 Jackson, Miss. 39202 352-3339
 Home: Rt. 2
 Terry, Miss. 601-878-5392
 School: Mississippi State Univ.
 Spouse's Name : Linda

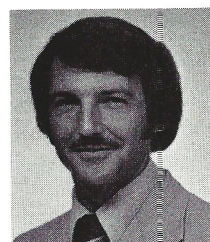

HEADLEY, KLYNE
 Enserch Exploration, Senior Geophysicist
 Office: P. O. Box 219
 Jackson, Miss. 39205 969-0100
 Home: 181 Crossover Dr.
 Brandon, Miss. 39042 601-825-3246
 School: Univ. of Calif. - Santa Barbara
 Univ. of New Mexico
 Spouse's Name: Karen

HEINRICH, PETER G.
 Enserch Exploration, Inc.
 Senior Staff Geophysicist
 Office: P. O. Box 219
 Jackson, Miss. 39205 969-0100
 Home: 265 Patton Dr.
 Pearl, Miss. 39208 939-0694
 School: St. Louis University
 Spouse's Name: Orfelina

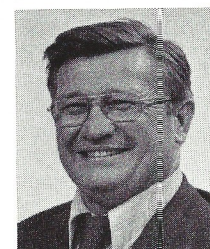
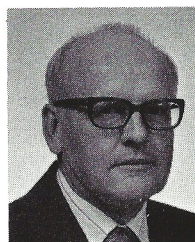

HENDERSON, EDWARD JACKSON
 Mellen Geological Associates, Inc.
 Vice President
 Office: 702 Standard Life Bldg.
 Jackson, Miss. 39201 355-7611
 355-0412
 Home: 43 Crosswoods Rd.
 Brandon, Miss. 39042 601-825-7116
 School: Univ. of South Carolina
 Johns Hopkins Univ.
 Spouse's Name: Elease

COX, H. MACK
 4118 Navajo Rd.
 Jackson, Miss. 39211 362-1809

CRAFT, WYATT E.
 Craft Petroleum Co., Inc.
 President
 Office: 5135 Galaxie Dr.
 Jackson, Ms. 982-5961
 Home: 74 Eastbrooke
 Jackson, Ms.
 School: Miss. State University

DALE, WILTON R.
 R. A. Campbell Company
 P. O. Box 248
 Vidalia, LA 71373 318-336-5251

DeBARTOLO, BRUCE A.
 Tesoro Petroleum Corp.
 1460 BNO Bldg.
 1010 Common Str.
 New Orleans, La. 70112 504-522-7569

DENNIS, STEVE
 Milchem, Inc.
 103 Bay Park Drive
 Brandon, Miss. 39042 939-4820
 Associate Member

DINKINS, T. H., JR.
 P. O. Box 353
 Canton, Miss. 39046 352-4414

DOEHRING, CARL D.
 P. O. Box 7338
 Mobile, Ala. 36607 205-433-4433

DONEY, HUGH H.
 Geology Dept.
 Northeast Louisiana University
 Monroe, LA 71201 318-372-4100

DORN, JOHN F.
 Forest Oil Corp.
 1550 Deposit Guaranty Plaza
 Jackson, Miss. 39201 354-1916
 Associate Member

CALDWELL, DONALD B.
Callon Petroleum Co.
P.O. Box 1287
Natchez, Miss. 39120
318-323-0352

CARDNEAUX, CARSON
P. O. Box 673
Natchez, Miss. 39120
601-442-0711

CAVALLAS, JOE F.
Hughes & New Oil Co., Inc.
P. O. Box 1487
Natchez, Miss. 39120

CLARK, GLENN E.
Oil Well Logging Company
P. O. Box 16039
Jackson, Miss. 39206
Associate Member
354-3642

CLEMENTS, JIMMY L,
750 Poplar Blvd.
Jackson, Miss. 39202
Associate Member

CLEMENTS, THOMAS H.
Geophysical Consultant
1738 Capital Towers
Jackson, Miss. 39201
355-8724

COLLINS, O. C., JR.
P. O. Box 2367
Laurel, Miss. 39440
Associate Member
601-428-4669

COOK, BILLY C.
Louisiana Land & Exploration Co.
P. O. Box 60350
New Orleans, La. 70601

COPELAND, R. G.
Independent
P. O. Box 505
Pass Christian, Miss. 39571

COX, WILLIAM G.
Michigan-Wisconsin Pipeline Co.
District Geologist
Office: 455 N. Lamar St.
Suite 206
Jackson, Ms. 39202
369-9096
School: University of Tulsa
Spouse's Name: Lorna Mae

HERLIHY, DANIEL E.
Consulting Geophysicist
Office: Suite 1074 Deposit Guaranty Plaza
Jackson, Miss. 39201
969-4161
Home: 240 Ridge Drive
Jackson, Miss.
981-1507
School: Georgia Inst. of Technology
Spouse's Name: Mary

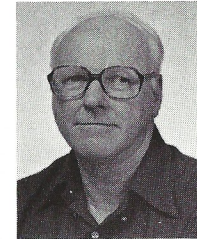
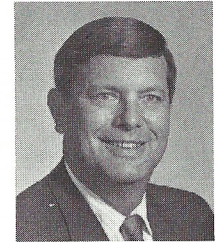

HEWITT, C. REX
Harris-Bianchi-Hewitt, Partner
Office: P. O. Box 4545
Jackson, Miss. 39216
982-0737
Home: 2324 E. Northside Dr.
Jackson, Miss. 39211
366-7631
School: Univ. of New Mexico

HINES, RALPHE., JR.
Moon & Hines, Partner
Office: 1804 Capitol Towers
Jackson, Miss. 39201
354-3753
Home: 2253 Wild Valley Dr.
Jackson, Miss.
366-4118
School: Texas Tech University
Spouse's Name: Shirley

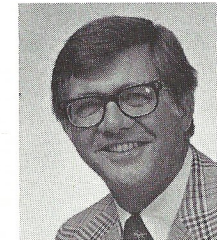

HORNBEAK, ALAN B.
Enserch Exploration, Inc., Senior Landsman
Office: 1530 Capital Towers
Jackson, Miss. 39201
969-0100
Home: 111 Duranville Dr.
Jackson, Miss. 39204
373-3936
School: Northeast Louisiana University
Spouse's Name: Nancy

HOWARD, R.C.
Independent
Office: 2445 N. Cheryl Dr.
Jackson, Miss.
366-7144
Home: 2445 N. Cheryl Dr.
Jackson, Miss.
366-7144
School: Texas Christian University
Spouse's Name: Billie

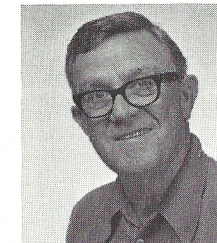



HOWARD, W. "WIN" S.
 R. L. Burns Corp., S.E. Division Geologist
 Office: 1636 Deposit Guaranty Plaza
 Jackson, Miss. 39201 354-3596
 Home: 111 Terrapin Dr.
 Brandon, Miss. 39042 601-825-6931
 School: Univ. of Oklahoma
 Spouse's Name: Shirley

HUDSON, DAN E.

Pelto Oil Co.
 Vice President & Chief Geologist
 Office: 2850 Bark of New Orleans Bldg.
 New Orleans, La. 70112 504-522-7672
 Home: 1225 W. President Dr.
 Covington, La. 70433 504-892-1839
 School: Univ. of Georgia
 Louisiana State University
 Spouse's Name: Dottie

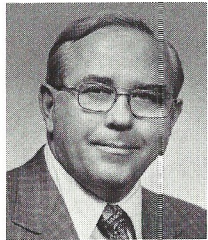

HUGHES, DUDLEY J.
 Pruet & Hughes, Managing Partner
 Office: 1111 Capital Towers
 Jackson, Miss. 39201 948-5279
 Home: 4050 Crane Blvd.
 Jackson, Miss. 981-2246
 School: Texas A & M
 Spouse's Name: Robbie

HUGHES, L. GRAHAM

Guardian Oil Company, General Partner
 Office: 1636 Capital Towers Building
 Jackson, Miss. 39201 948-0579
 Home: 241 Kiowa Drive
 Natchez Trace Village
 Madison, Mississippi 39110 601-856-7182
 School: Louisiana State University
 Spouse's Name: Eleanor

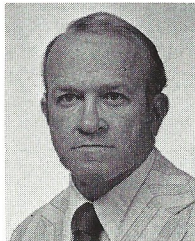

HUNDLEY, HARLAND B.
 Fortune Gas and Oil, Inc., President
 Office: 504 Mid South Towers
 Shreveport, Louisiana 71101 318-222-4647
 Home: 570 Oneonta
 Shreveport, Louisiana 71106 318-861-7525
 School: Louisiana State University
 Spouse's Name: Jean

BIGLANE, JAMES

D. A. Biglane
 P.O. Box 966
 Natchez, Miss. 39120 601-442-2783
 Associate Member

BLAIR, ARTHUR J., II

General Crude Oil Co.
 2900 Veterans Blvd.
 Metairie, LA 70002

BLAND, FRANCIS X.

Chevron Oil Co.
 1111 Tulane Avenue
 New Orleans, LA 70112 504-524-5711
 504-524-5711

BOWEN, BURTON C.

Louisiana Land & Exploration Co.
 Box 60350
 New Orleans, La. 70160 504-522-7621

BRASFIELD, DAVID B.

Tesoro Petroleum Corp.
 1410 Bank of New Orleans Bldg.
 New Orleans, La. 70112 504-522-7569

BROOKS, DAVID K.

P.O. Box 1502
 Jackson, Miss. 39205 948-5722
 Independent
 Associate Member

BROWN, O'NEAL

Dresser-Atlas
 1287 Petroleum Bldg.
 Jackson, Miss. 39201 948-5521
 Associate Member

BURCHFIELD, George E.

Gulf Oil Company U.S.
 P.O. Box 471
 Columbia, Miss. 39429 601-736-5356

CALDWELL, BUNK

P.O. Box 957
 Laurel, Miss. 39440
 Associate Member

BARNHARD, P. E.
 Cities Service Oil Co.
 P.O. Box 300
 Room 2346
 Tulsa, Oklahoma 74133 948-586-4364

BARRETT, WILLIAM J.
 Rainbow Resources Inc., Vice President - Exploration
 Office: 10 Lakeside Lane
 Denver, Colo. 80212 303-458-5663
 Home: 5812 Owens
 Arvada, Colo. 80004 303-421-6493
 School: Kansas State University
 Spouse's Name: Louise

BEAL, DONALD E.
 Petroleum Information Corp., Manager
 Office: 1140 Capital Towers
 Jackson, Ms. 39201 353-4019
 Home: Rt. 3, Box 351
 Jackson, Ms. 39213 856-6845
 School: Stephen F. Austin University
 Spouse's Name: Margaret Ann
 Associate Member

BEAVERS, FRED H.
 Core Lab., Inc.
 P.O. Box 0864
 Jackson, Miss. 39218 932-1492

BENKE, ROY
 215 Beverly Circle
 Jackson, Miss. 39209 354-0982

BERNERON, ROGER L.
 Location Sample Service
 110 Shenandoad Rd.
 Brandon, Miss.

BERRY, HOWARD E.
 Howard Berry Construction Co.
 P.O. Box 10003
 Jackson, Miss. 39206
 Associate Member

BEST, HOMER, JR.
 P.O. Box 1446
 Jackson, Miss. 39205
 Associate Member

INGRAM, RICHARD BERG
 Tideway Oil Programs, Inc., Geological Assistant
 Office: P. O. Box 92
 Jackson, Miss. 39205 354-3776
 Home: P. O. Box 1161
 Jackson, Miss. 39205 373-6531
 School: Millsaps College
 Belhaven College
 Associate Member

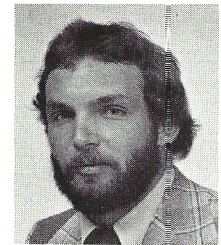

IRWIN, WILLIAM "BILL" L.
 Union Oil Co. of California, Geologist
 Office: 900 Deposit Guaranty Plaza
 Jackson, Miss. 39201 948-8676
 Home: 1608 Winchester St.
 Jackson, Miss. 366-9988
 School: Memphis State University
 Spouse's Name: Jane K.

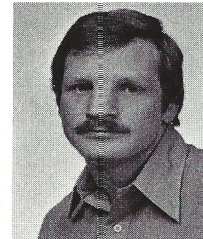

ISBELL, GEORGE H., JR.
 Shenandoah Oil Corporation, Senior Geologist
 Office: 507 Standard Life Building
 Jackson, Miss. 39201 355-8305
 Home: 5928 Waverly Drive
 Jackson, Miss. 39206 366-7139
 School: Mississippi State University
 Spouse's Name: Barbara

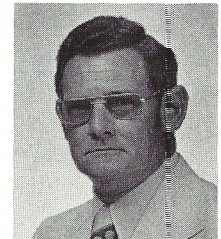

JACKSON, ALAN
 Consulting Geologist
 Office: 503 Mandalay Drive
 Hattiesburg, Miss. 39401 601 582-1192
 Home: 503 Mandalay Drive
 Hattiesburg, Miss. 39401
 School: Louisiana State University
 Spouse's Name: Helen



JOHNSON, LARS
 Cleary Petroleum Corp.
 District Exploration Mgr.
 Office: 1010 Deposit Guaranty Plaza
 Jackson, Miss. 39201 969-3337
 Home: Rt. 3 Box 393
 Jackson, Miss. 39216 362-7365
 School: Texas A & M

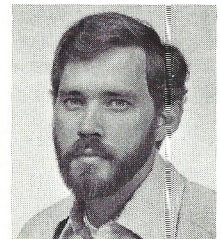



JOHNSON, WENDELL B.
 Millsaps College
 Chairman & Professor of Geology
 Office: Millsaps College
 Jackson, Miss. 39203

354-5201
 Ext. 213

Home: 165 Canton Club Circle
 Jackson, Miss. 39211
 School: Millsaps College
 Spouse's Name: Martha

956-2628

JOINER, THOMAS J.

Geological Survey of Alabama-State Oil & Gas Board
 Acting State Geologist-Oil and Gas Supervisor

Office: P. O. Drawer O

University, Alabama 35486 205-349-2852

Home: #10 Idlewood

Tuscaloosa, Alabama 35401 205-553-7250

School: University of Alabama

Spouse's Name: Virginia

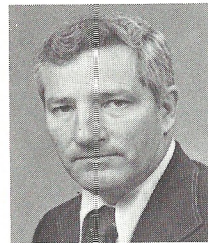
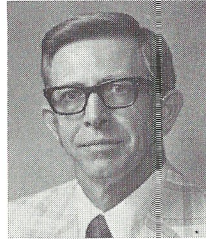

JONES, TOM G.
 Amerada-Hess, Exploration Evaluation Mgr.

Office: 402 First National Bank Bldg.

Jackson, Miss. 39201 969-1568

Home: 126 Westlake

Rt. 4
 Brandon, Miss. 39042 939-9229

School: Louisiana State University

Spouse's Name: Helene

KARGES, HAROLD E.

Consulting Geologist

Office: 11240 Capital Towers

Jackson, Miss. 39201 352-0972

Home: Route 1, Box 110

Brandon, Miss. 39042 601-825-6538

School: Texas Christian University

Spouse's Name: Nancy

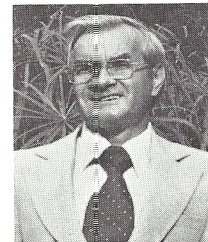
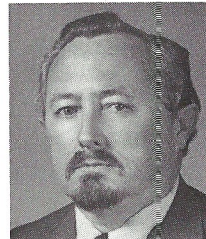

KEARLEY, JAMES HERMAN
 Mitchell Energy, Senior District Geologist

Office: 3900 One Shell Plaza

Houston, Tx. 77002 713-224-4522

Home: 6002 Willow Bend Blvd.

Houston, Tx. 77096 713-729-7492

School: Univ. of Alabama

Tulsa Univ.

Spouse's Name: Pat

Members Not Available For Photos

ADAMS, LAWRENCE

Adams, Forman, Truly, Ward, Smith & Brumlette

P.O. Box 1307

Natchez, Miss. 39120 601-442-3591

ALFORD, LOUIS

Attorney

P.O. Box 489

McComb, Miss. 39648 601-684-1942

Associate Member

ADDRESS, THURMON M.

Ste. 300, B.O.C. Building

Abilene, Texas 79605 915-672-7801

ANDREWS, DONALD I.

Florida Gas Exploration, Vice President

Office: 1750 BNO Bldg.

New Orleans, La. 70112 504-581-2111

Home: 3705 Cleveland Place

Metairie, Louisiana 70003 504-887-3432

School: Colorado School of Mines

Spouse's Name: Carol

APPLIN, PAUL LIVINGSTON

Retired

Home: 2305 Ben Ali Court

Owensboro, Kentucky 42301 502-684-7703

or

502-926-4348

School: Dartmouth College

Yale University

Spouse's Name: Esther English (Deceased)

Honorary Member

ATTAYA, JAMES S.

2906 Brookhollow Dr.

Denton, TX 76201

BADON, CALVIN L.

Kerr McGee Corp., Exploration Geologist

Office: P.O. Box 25861

Oklahoma City, OK 73125

School: Louisiana State University

BAKER, CLAUDE C.

Getty Oil Company

P.O. Box 53386

New Orleans, LA 70153 504-524-4861



ZOBLE, JERRY E.
 Independent Consulting Geologist
 Office: 1401 Standard Life Bldg.
 Jackson, Miss. 39201
 Home: 52 Woodridge Place
 Jackson, Miss.
 School: University of Wyoming
 Spouse's Name: Ruth

354-3977

956-8780

KEBERT, DEAN

Weaver Oil & Gas, Inc., District Exploration Mgr.
 Office: 1982 Deposit Guaranty Plaza
 Jackson, Miss. 39201
 Home: 1218 Springdale Dr.
 Jackson, Miss.
 School: Univ. of Missouri
 Spouse's Name: La Verne

944-0704

956-2537

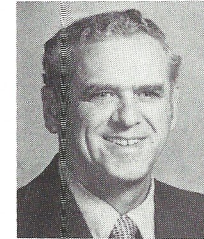

KEMP, PETER E.
 Marr Company, District Geologist
 Office: P. O. Box 51245
 Lafayette, La. 70505
 Home: 1000 E. Bayou Pkwy.
 Lafayette, La. 70508
 School: University of Southern Mississippi
 University of Tennessee
 Spouse's Name: Jean

318-234-4512

318-235-0794

KENDRICK, F. ED

Consulting Engineer, Log Analyst
 Office: 1640 Capital Towers
 Jackson, Miss. 39201
 Home: 5403 Ridgewood Rd.
 Jackson, Miss.
 School: Georgia Tech
 Spouse's Name: Ruth

948-3801

956-1783



KENNEDY, J. HAROLD
 Cities Service Oil Co., Scout
 Office: P. O. Box 12026
 Jackson, Miss. 39211
 Home: 762 Raymond Road
 Jackson, Miss. 39204
 School: Millsaps
 Spouse's Name: Jerry
 Associate Member

981-1611

372-6539

KERN, MARSHALL K.

Independent
 Office: 1313 Capitol Towers
 Jackson, Miss. 39201
 Home: Rt. 1, Box 161
 Crystal Springs, Miss.
 School: Millsaps College
 Spouse's Name: Ann

944-0207

601-892-3785





KING, SIMÉON ANN
 Pruet & Hughes, Geologist
 Office: 1111 Capitol Towers
 Jackson, Miss. 39201 948-5279
 Home: P. O. Box 526
 Brandon, Miss. 39042 601-825-8685
 School: University of Southern Mississippi

KINSLEY, GERALD W.
 Consulting Geologist
 Office: P. O. Box 6981
 Jackson, Miss. 39212 944-0189
 Home: 547 Heatherwood Dr.
 Jackson, Miss. 373-2579
 School: University of Missouri
 Spouse's Name: Norma

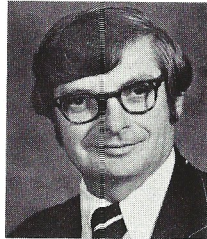

WILLIAMS, JAMES A.
 Tideway Oil Programs Inc.
 Land Manager
 Office: Suite 203 Ergon Building
 134 S. Lamar St.
 Jackson, Miss. 354-3776
 Home: P. O. Box 1794
 Jackson, Miss. 39205 856-4825
 School: Oklahoma University
 Spouse's Name: Shirley
 Associate Member

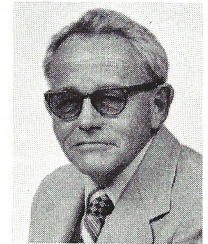

WILLIS, GREGORY A.
 Cities Service Oil Co., Geologist II
 Office: Box 12026
 Jackson, Miss. 39211 981-1611
 Home: 1620 E. County Line Rd.
 Jackson, Miss. 956-1583
 School: University of Missouri - Rolla

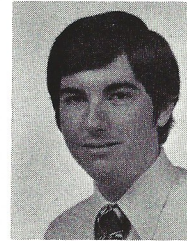

WOMACK, ROBERT, JR.
 Consulting Geologist
 Office: 1509 Standard Life Bldg.
 Jackson, Miss. 39201 353-4650
 Home: 1440 Douglass Dr.
 Jackson, Miss. 366-2058
 School: University of Oklahoma
 Spouse's Name: Vee

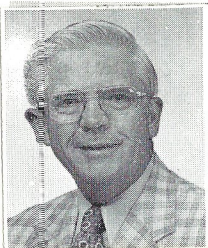
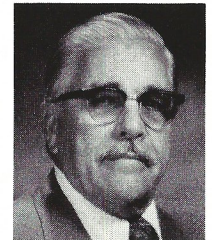

KNIGHT, WILBUR H.
 Consulting Geologist
 Office: 1017 First National Bank Bldg.
 Jackson, Miss. 39201 355-1528
 Home: 2030 Southwood Road
 Jackson, Miss. 39211 366-5432
 School: University of Wyoming
 Spouse's Name: Betty

KOLB, CHARLES R.
 Consulting Geologist
 Office: 3314 Highland Dr.
 Vicksburg, Miss. 39180 601-636-1178
 School: La. State University
 Spouse's Name: Bertha

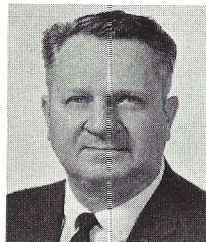

WORD, WILLIAM L.
 Independent Petroleum Landman
 Office: 1308 Capital Towers
 Jackson, Miss. 39201 948-1111
 Home: Rt. 1, Box 162
 Brandon, Miss. 39042 601-825-8444
 School: Harding College
 Spouse's Name: Marian
 Associate Member



LADNER, HILTON LOUIS
 Independent, Geologist
 Office: 903 1st National Bank Bldg.
 Jackson, Miss. 39201 354-3616
 Home: 2573 Lake Circle
 Jackson, Miss. 982-3191
 School: Miss. State
 Spouse's Name: Dolly

YOSTE, JERRY J.
 Ridgway's Inc., Branch Manager
 Office: 103 E. Pearl St.
 Jackson, Miss. 39201 355-4751
 Home: 4227 Hanover Place
 Jackson, Miss. 39211 366-3646
 School: Delta State
 Spouse's Name: Helen
 Associate Member

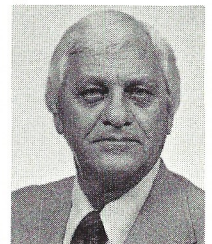

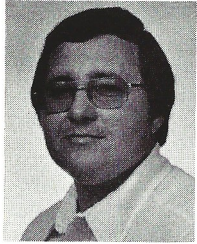

WEHNES, CHARLES L.
 First Mississippi Corporation
 Chief Geophysicist
 Office: 700 North Street
 Jackson, Miss. 39202 948-7550
 Home: 108 Martin Drive
 Jackson, Miss. 948-3958
 School: Northeastern Oklahoma State University
 Spouse's Name: Joyce Ann

WELCH, STEWART W.
 Browning & Welch, Partner
 Office: 1411 Standard Life Bldg.
 Jackson, Miss. 39201 948-3359
 Home: 1710 Winchester St.
 Jackson, Miss. 366-8324
 School: Oklahoma A & M
 Spouse's Name: Jane

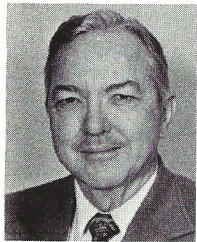

WHITE, HAROLD R.
 Independent
 Office: P. O. Box 4709
 Jackson, Miss. 39216 366-4984
 Home: 2017 Southwood Road
 Jackson, Miss. 39211 366-4984
 School: University of Illinois
 Spouse's Name: Majorie

WHITE, JAMES L.
 Freedom Oil Co., Chief Geologist
 Office: 2152 Deposit Guaranty Plaza
 P. O. Box 2008
 Jackson, Miss. 39205 354-8619
 Home: 314 Lakeside Dr.
 Brandon, Miss. 39042 601-932-1908
 School: Miss. State University
 University of Southern Miss.
 Spouse's Name: Jonell

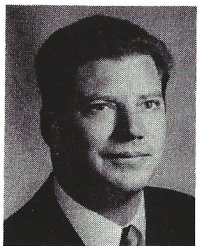
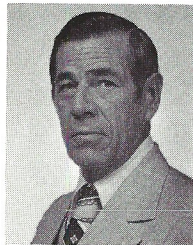

WILLIAMS, CHARLES H., JR.
 Mid-Continent Oil & Gas Association
 Executive Vice President
 Office: 455 N. Lamar St.
 Jackson, Miss. 39202 Home: 5546 Pine Lane Dr.
 Jackson, Miss. 39211 956-4794
 School: Millsaps
 University of Texas
 Spouse's Name: Vivian

LASWELL, TROY J.
 Mississippi State University
 Head, Dept. of Geology & Geography
 Office: 113 Hilburn Hall
 Box 824
 Miss. State, Miss. 601-325-5926
 Home: Post Office Box 824
 Miss. State, Miss. 39762 601-323-1959
 School: Univ. of Missouri (Columbia)
 Spouse's Name: Dorothy

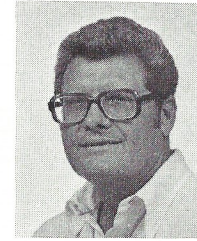
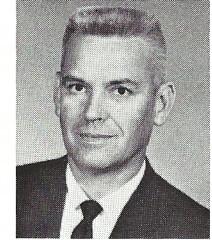

LAYMAN, DEE W.
 Independent Geologist
 Office: 1206 Capitol Towers
 Jackson, Miss. 39201 948-8616
 Home: Rt. 1 Box 299C
 Madison, Miss. 601-856-4726
 School: Texas Christian University
 Spouse's Name: Dorothy

LEE, RICHARD EDWIN
 R. E. Dick Lee & Associates, Owner
 Office: "The Redd Building"
 4443 I-55 North
 Jackson, Miss. 39211 982-0272
 Home: 3732 Greenwich
 Jackson, Miss. 366-6082
 School: College of Wooster
 Ohio State University
 Spouse's Name: Rachel Helen

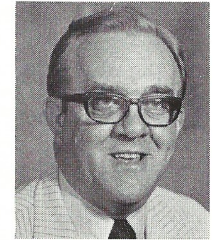

LEGATE, ROBERT A.
 Location Sample Service, Inc., President
 Office: P. O. Box 9733
 Jackson, Miss. 39206 932-1410
 Home: 210 Bay Park Dr.
 Jackson, Miss. 939-0390
 School: Miss. State University
 Spouse's Name: Dorothy

LEWAND, RAY L.
 Forest Oil Corp., Division Geologist
 Office: 1550 Deposit Guaranty Plaza
 Jackson, Miss. 39201 354-1916
 Home: 131 Dendron Dr.
 Jackson, Miss. 956-2134
 School: Millsaps
 Baylor University
 Spouse's Name: Rachel

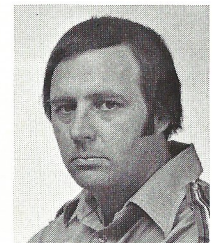



LINN, WILLIAM EDWARD
 Consulting Geologist
 Office: 5725 Ridgewood Road
 Jackson, Miss. 956-4418
 Home: 5725 Ridgewood Road
 Jackson, Miss. 956-1804
 School: Louisiana State University
 Spouse's Name: Sadie

LUPER, EDWIN ELLIS
 Mississippi Geological Survey
 Subsurface Geologist
 Office: P. O. Box 4915
 Jackson, Miss. 39216 354-6228
 Home: 4220 Old Orchard Place
 Jackson, Miss. 39206 366-9433
 School: Louisiana State University
 Spouse's Name: Louise

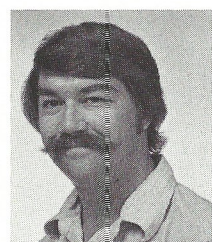
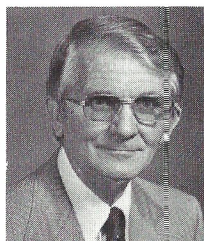

MANSFIELD, ROBERT K.
 Forest Oil Corp., Geologist
 Office: 1550 Deposit Guaranty Plaza
 Jackson, Miss. 39201 354-1916
 School: University of Buffalo

MARBLE, JOHN CLAYTON
 Cities Service Oil Company, Geologist
 Office: P. O. Box 12026
 Jackson, Miss. 39211 981-1611
 Home: 16-63 Kentwood Dr.
 Jackson, Miss. 39204 373-8726
 School: Miss. State University
 Spouse's Name: Rebecca

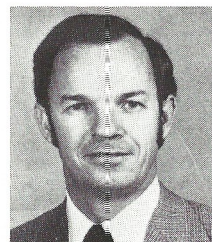
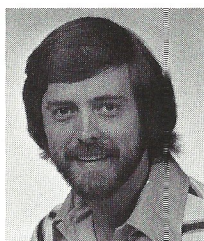

MARSHALL, ROBERT P.
 Independent Geologist
 Office: Suite 514 Milam Building
 San Antonio, Texas 78205 512-226-9473
 Home: 520 McCarty No. 185
 San Antonio, Texas 78216 512-341-5203
 School: Texas A & M
 Spouse's Name: Julie

WALKER, MURPHY LEWIS
 Cummins & Walker Oil Company, Inc., Co-Owner
 Office: P. O. Box 718
 Corpus Christi, Texas 78403 512-882-2607
 Home: 6030 Ocean Drive
 Corpus Christi, Texas 78412 512-992-2494
 School: Louisiana State University
 Spouse's Name: Kay

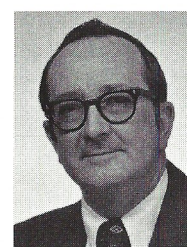
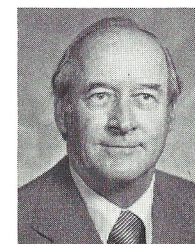

WALKER, PAUL D.
 Florida Gas Exploration Company, Landman
 Office: 1444 Capital Towers
 Jackson, Miss. 39201 969-9111
 Home: 3418 Shannon Dale Drive
 Jackson, Miss. 39212 373-4437
 School: Centenary College
 Jackson School of Law
 Spouse's Name: Betty
 Associate Member

WALTER, LARRY E.
 Consulting Geologist
 Office: 2156 Deposit Guaranty Plaza
 Jackson, Miss. 39201 969-1260
 Home: 808 Woodlake Drive
 Jackson, Miss. 982-4293
 School: University of Kansas
 Spouse's Name: Mary



WEAVER, JOHN C.
 Independent Geologist
 Office: 226 Rowland Ave.
 Jackson, Miss. 39209 922-3079
 Home: 226 Rowland Ave.
 Jackson, Miss. 39209
 School: University of Arkansas
 Spouse's Name: Louise

WEBSTER, FELIX H.
 Independent
 Office: 1606 Standard Life Bldg.
 Jackson, Miss. 39201 353-9520
 Home: 5420 Hialeah
 Jackson, Miss. 956-5640
 School: Louisiana State University
 Spouse's Name: Mary Emily





VINEYARD, JOHN WILLIAM
 Geological Consulting Services, President
 Office: P. O. Box 6741
 Houston, Tex. 77005
 Home: 2118 Swift
 Houston, Tex. 77030
 School: Texas A&M
 Spouse's Name: Stephanie

713-524-0231
 713-524-9351

VOCKROTH, GEORGE BYROM
 Vantage Oil Company, Gen. Partner
 Office: 1346 Capitol Towers
 Jackson, MS 39201
 Home: 6221 Ferncreek Dr.
 Jackson, MS
 School: Virginia Polytechnic Institute, Harvard
 Spouse's Name: Marilyn

948-5855
 956-9359

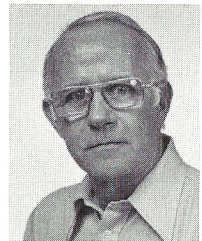

WAFER, JAMES O.
 Consulting Geologist
 Office: P. O. Box 4781
 Jackson, MS 39216
 Home: P. O. Box 4781
 Jackson, MS 39216
 School: Univ. of Illinois

982-0740
 981-3655

WAGNER, WILLIAM CLARENCE
 Consulting Petroleum Geophysicist
 Office: 1428 Capital Towers
 Jackson, MS 39201
 Home: 5356 Balmoral Dr.
 Jackson, MS
 School: North Central College
 Spouse's Name: Ernestine

355-5458
 956-1332

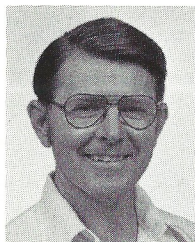

WALKER, JIMMIE E.
 Amoco Production Co., District Scout
 Office: P. O. Box 689
 Jackson, MS 39205
 Home: 5146 Parkway Dr.
 Jackson, MS
 School: Wichita State
 Spouse's Name: Nora
 Associate Member

354-5703
 956-6392

MASON, DICK B., III
 Pruet & Hughes, Land Manager
 Office: 1111 Capital Towers
 Jackson, Miss. 39201
 Home: 2139 Sheffield Drive
 Jackson, Miss. 39211
 School: Oklahoma University
 Spouse's Name: Bettye

948-5279
 982-2443



MASON, S. W.
 Mason & Owen Engineering, Engineer
 Office: P. O. Box 9372
 Jackson, Miss. 39206
 Home: 205 East Lake Drive
 Jackson, Miss.
 School: Louisiana Tech
 Associate Member

354-8998
 939-6184

McANENY, COLIN C.
 U. S. Army Corps of Engineers
 Waterways Experiment Station
 Office: P. O. Box 631
 Vicksburg, Miss. 39180
 Home: 502 Bowmar Ave.
 Vicksburg, Miss. 39180

601-636-3111

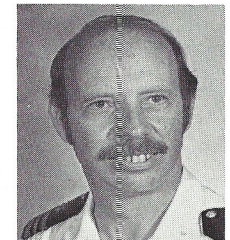

McCARLEY, MARY GRACE
 R. E. Dick Lee & Associates, Associate
 Office: The Redd Building
 4443 I-55 North
 Jackson, Miss. 39211
 Home: 5444 Hartsdale Dr.
 Jackson, Miss.
 School: Millsaps College
 Spouse's Name: R. W. McCarley
 Associate Member

982-0272
 956-4775

McCLELLAND, CHARLES S.
 Guardian Oil Co., General Partner
 Office: 1636 Capital Towers Bldg.
 Jackson, Miss. 39201
 Home: 6054 Lake Trace Circle
 Jackson, Miss.
 Spouse's Name: Martha
 Associate Member

948-0579
 956-1792

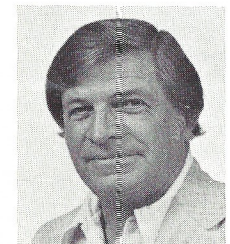



McELROY, JAMES R.
 Hunt Energy Corp., Geologist
 Office: 2120 Deposit Guaranty Plaza
 Jackson, Miss. 39201 354-8918
 Home: 6115 Whitestone Rd.
 Jackson, Miss. 39206 982-3293
 School: University of Colorado
 Spouse's Name: Dot

McGEE, WILLIAM G.
 Enserch Exploration, Inc., Senior Geologist
 Office: P. O. Box 219
 Jackson, Miss. 39205 969-0100
 Home: 65 Terrapin Hill North
 Brandon, Miss. 39042 601-825-8552
 School: Univ. of Texas
 Spouse's Name: Pat

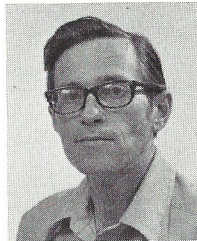

McGUIRE, L. A.
 Chevron U.S.A., Inc., Scout
 Office: 312 Barnett Bldg.
 P. O. Box 22606
 Jackson, Miss. 39205 355-4714
 Home: 1210 Huntcliff Way
 Clinton, Miss. 601-924-7796
 School: Centenary College
 Spouse's Name: Elizabeth
 Associate Member

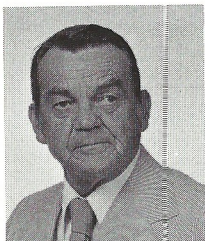

McMULLIN, JAMES FRANKLIN
 Forest Oil Corp., Scout
 Office: 1550 Deposit Guaranty Plaza
 Jackson, Miss. 39201 354-1916
 Home: 2241 Padlen St.
 Jackson, Miss. 373-6271
 School: Millsaps College
 Spouse's Name: Margaret Raye

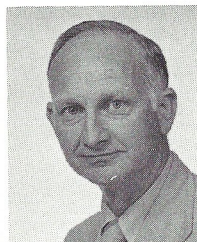

MEFFORD, JAMES EDWARD
 Cities Service Oil Co., Staff Geologist
 Office: P. O. Box 12026
 Jackson, Miss. 39211 981-1161
 Home: 7 Pheasant Run
 Clinton, Miss. 601-924-5783
 School: West Virginia University
 Spouse's Name: Sue Ann

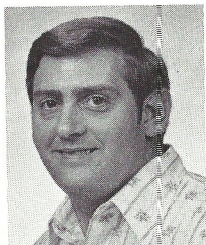

TISDALE, RONALD M.
 Union Oil Co. of California
 Office: 900 Deposit Guaranty Plaza
 Jackson, MS 39201 948-8676
 Home: 115 Woodway Dr.
 Apt. G
 Jackson, MS 39206 981-3086
 School: University of Alabama
 University of Tennessee
 Spouse's Name: Nancy

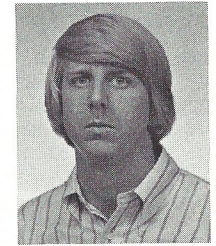

TUCKER, LARRY E.
 Core Laboratories, Inc., District Manager
 Office: 519-234 Loyola Bldg.
 New Orleans, La. 70112 504-524-6256
 Home: 5610 Norland Ave.
 New Orleans, La. 504-393-7555
 School: Northeast Louisiana University
 Spouse's Name: Margie



TURNER, DONALD H.
 Union Oil Co. of California
 Exploration Geologist
 Office: 900 Deposit Guaranty Plaza
 Jackson, MS. 39201 948-8676
 Home: 1737 Winchester St.
 Jackson, MS 362-7067
 School: University of Wisconsin
 Spouse's Name: Mary

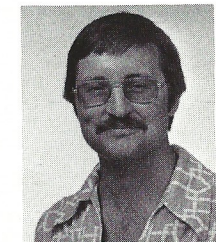

TWINER, JAMES "BUDDY" WILLIAM
 Florida Gas Exploration Company
 Geologist
 Office: 1444 Capital Towers
 Jackson, MS 39201 969-9111
 Home: 3547 Dale Circle
 Pearl, MS 39205 601-939-9462
 School: Mississippi State University
 Spouse's Name: Betty



VARINADO, NORWOOD LLOYD
 Hunt Energy Corp., District Manager
 Office: 2120 Deposit Guaranty Plaza
 Jackson, MS 39201 354-8918
 Home: 5318 Saratoga Dr.
 Jackson, MS 956-4642
 School: Miss. State University
 Florida State University
 Louisiana State University
 Spouse's Name: Phyllis





STRIPLING, JAMES R.
 Coquina Oil Corporation
 Exploration Manager, S. E. Region
 Office: 996 Deposit Guaranty Plaza
 Jackson, Miss. 39201 944-0732
 Home: 1823 Springridge Dr.
 Jackson, Miss. 956-3580
 School: University of Houston
 Spouse's Name: Polly

SUNDEEN, DANIEL A.
 University of Southern Mississippi
 Associate Professor of Geology
 Office: Southern Station Box 196
 Hattiesburg, Miss. 39401 601-266-7196
 Home: 2914 Jamestown Road
 Hattiesburg, Miss. 39401 601-544-4314
 School: University of New Hampshire
 Indiana University
 Spouse's Name: Lillian



SWOGETINSKY, M. B.
 Magcobar, Div. of Dresser
 Acct. Representative
 Office: 1320 Capital Towers
 Jackson, Miss. 39201 948-5511
 Home: 108 Pine Cove
 Clinton, Miss. 39056 601-924-7581
 School: Baylor University
 Spouse's Name: Mary Ann
 Associate Member

TAYLOR, TOMMY D.
 Dresser Atlas, Sr. Sales Engineer
 Office: 1320 Capital Towers
 Jackson, Miss. 39201 948-5591
 Home: 106 Oakhill Place
 Brandon, Miss. 39042 601-825-5174
 School: Texas Tech University
 Spouse's Name: Maxine

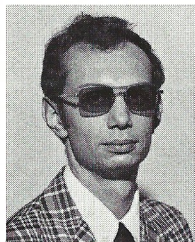
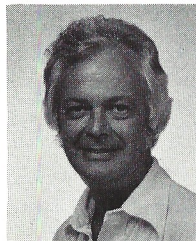

THIELING, STANLEY CECIL
 Florida Gas Exploration Co., Geologist
 Office: 1444 Capitol Towers
 Jackson, Miss. 39201 969-9111
 Home: 129 Firecrest Drive
 Brandon, Miss. 39042 601-825-8723
 School: University of Iowa
 Spouse's Name: Kaileen

MELLEN, FREDERIC FRANCIS
 Mellen Geologic Associates, Inc.
 President
 Office: 702 Standard Life Building
 Jackson, Miss. 39201 355-7611
 Home: 5540 Queen Christina Lane
 Jackson, Miss. 39209 355-0412
 School: Mississippi State University
 University of Mississippi
 Spouse's Name: Esta
 Honorary Member

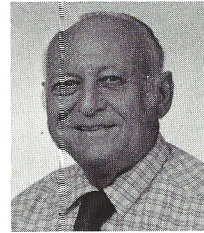
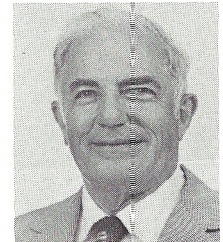

MENEFEE, ROBERT D.
 Consultant
 Office: 1110 Deposit Guaranty Plaza
 Jackson, Miss. 39201 354-1604
 Home: 1441 Roswell Dr.
 Jackson, Miss. 366-6240
 School: Louisiana State University
 Spouse's Name: Jean

MEYER, EMILE A., JR.
 M & M Producing Company, Co-Owner
 Office: P. O. Box 16105
 1755 Lelia Drive
 Jackson, Miss. 39206 982-3864
 Home: The Glen No. 215
 5125 Old Canton Road
 Jackson, Miss. 39211
 School: Oklahoma University
 Spouse's Name: Joretta
 Associate Member

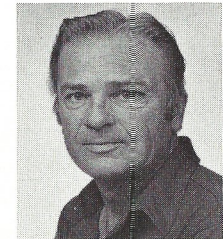

MEYER, FRED D.
 M & M Producing Company, Co-Owner
 Office: 1755 Lelia Dr.
 P. O. Box 16105
 Jackson, Miss. 39206 982-3864
 Home: Rt. 4, Box 209
 Brandon, Miss. 39042 939-5704
 School: Stanford University
 Spouse's Name: Barbara
 Associate Member

MEYER, RICHARD BURT
 Union Oil Co. of California
 District Development Geologist
 Office: Suite 900 Deposit Guaranty Plaza
 Jackson, Miss. 39201 948-8676
 Home: 60 Terrapin Dr.
 Brandon, Miss. 39042 601-825-8752
 School: Hofstra University
 University of Oklahoma
 Spouse's Name: Marlene

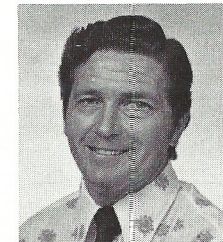



MEYER, RUSKIN H.
 Independent Consultant
 Office: P. O. Box 12254
 Jackson, Miss. 39211 956-6185
 Home: P. O. Box 12254
 Jackson, Miss.
 School: Wichita State University
 Spouse's Name: Evelyn

MIESSE, MAURICE E.
 Phillips Petroleum Co. (Retired)
 Home: 1539 Wilhurst
 Jackson, Miss. 366-1600
 Spouse's Name: Marguerite



MILLER, DEAN M.
 Southern States Oil Company, President
 Office: 1126 First National Bank Building
 Jackson, Miss. 39201 969-4122
 Home: 231 Ashcot Circle
 Jackson, Miss. 362-3593
 School: University of Kansas
 Spouse's Name: Gloria

MILLER, R. DICK
 Peppard-Souders and Assoc., Geologist-Partner
 Office: Suite 600
 3801 Kirby Bldg.
 Houston, Tex. 77098 713-526-8899
 Home: 734 Timber Hill
 Houston, Tex. 77024 713-467-0825
 School: University of Texas
 Spouses Name: Pat

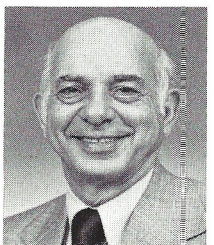

MONSOUR, EMIL T.
 Enserch Exploration, Area Exploration Manager
 Office: Box 219
 Jackson, MS 39205 969-0100
 Home: 5125 Old Canton Rd. No. 225
 Jackson, MS 39211 956-8238
 School: Louisiana State University
 Spouse's Name: Boots
 Honorary Member

SMITH, DON L.
 Union Oil Co. of California
 District Geophysicist
 Office: 900 Deposit Guaranty Plaza
 Jackson, Miss. 39201 948-8676
 Home: 1834 Lake Trace Dr.
 Jackson, Miss. 956-2580
 School: University of Arkansas
 Spouse's Name: Barbara

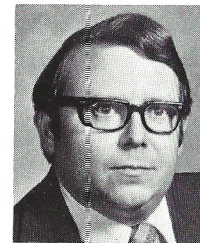

SMITH, JAMES K.
 R. L. Burns Corp., Division Geologist
 Office: 1636 Deposit Guaranty Plaza
 Jackson, Miss. 39201 354-3696
 Home: 408 Mill Run Road
 Route 4
 Brandon, Miss. 39042 601-939-5282
 School: Millsaps
 University of Alabama
 Spouse's Name: Lois

SONNAMAHER, CHARLES P.
 The Superior Oil Co., Geologist
 Office: P. O. Box 1521
 Houston, Texas 77001 713-751-4729
 Home: 12614 Vindon
 Houston, Texas 77024 713-932-7407
 School: Oklahoma University
 Midwestern University
 Spouse's Name: Beverly

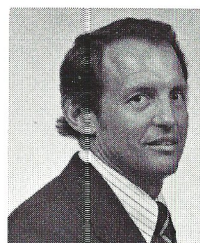

SPOONER, HARRY
 Spooner Petroleum Company, General Partner
 Office: 1988 Deposit Guaranty Plaza
 Jackson, Miss. 39201 969-1831
 Home: 113 Swan Lake Drive
 Jackson, Miss. 39204 373-1986
 School: Oklahoma University
 Spouse's Name: Jewell

STORMS, RANDOLPH L.
 Cities Service Oil Co., Geologist
 Office: Box 12026
 Jackson, Miss. 39211 981-1611
 Home: 208 Hartfield St., Apt. D
 Jackson, Miss. 362-5749
 School: Louisiana Tech University

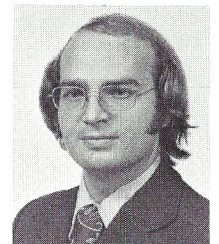



SCHWARZBACH, T. J. "JERRY"
 Petroleum Geologist
 Office: 512 Beck Bldg.
 Shreveport, La. 71101 318-221-6843
 School: University of Texas

SEGAR, ROBERT L.
 Union Oil Co. of California, Geophysicist
 Office: 900 Deposit Guaranty Plaza
 Jackson, Miss. 39201 948-8676
 Home: 201 Greenfield Rd.
 Brandon, Miss. 39042 601-932-1921
 School: Washington University
 Spouse's Name: Marvelene

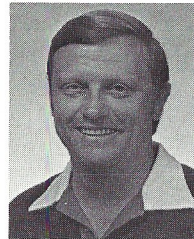

SHELTON, MURPHY F., JR.
 Pennzoil Producing Company, Geologist
 Office: P. O. Box 6088
 Shreveport, La. 71106 318-861-7631
 Home: 6325 Border Lane
 Shreveport, La. 71119 318-635-6278
 School: Northeast Louisiana University
 Spouse's Name: Mary Joe



SILVERNAIL, JOHN D.
 Consulting Geologist
 Office: Suite 921 The 2-3-4 Loyola Building
 New Orleans, Louisiana 70112 504-523-4536
 Home: 4508 South Tonti Street
 New Orleans, Louisiana 70125 504-821-1973
 School: Hamilton College
 University of Texas
 Spouse's Name: Shirley



SIWULA, THOMAS A.
 Enserch Exploration Inc., Senior Geologist
 Office: 1530 Capital Towers
 P. O. Box 219
 Jackson, Miss. 39205 969-0100
 Home: 203 Pine Rd.
 Brandon, Miss. 39042 601-939-7222
 School: University of Cincinnati
 Spouse's Name: Mary

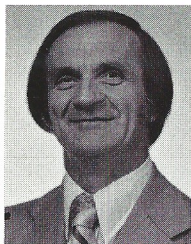

MOODY, JACK S.
 Sherandoah Oil Corporation, Manager
 Office: 507 Standard Life Bldg.
 Jackson, Miss. 39201 355-8305
 Home: 56 Willowbrook Lane
 Brandon, Miss. 39042 601-825-7094
 School: East Carolina University
 Louisiana State Univeristy
 Spouse's Name: Rose Marie

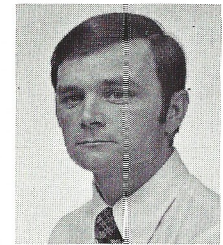

MOORE, JOHN T. (TOM)
 Independent Landman
 Office: P. O. Box 12032
 Jackson, Miss. 39211 956-6796
 Home: P. O. Box 12032
 Jackson, Miss. 39211
 School: University of Oklahoma
 Spouse's Name: Cathie
 Associate Member



MOORE, WILLIAM H.
 Mississippi Geological Survey, Director
 Office: P. O. Box 4915
 Jackson, Miss. 39216 354-6228
 Home: 411 Forest Ave.
 Jackson, Miss. 39206 982-2890
 School: Millsaps College
 Emory University
 Spouse's Name: Anne

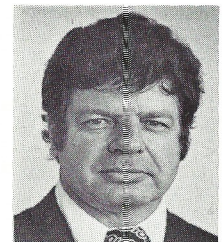

MORGAN, DAIN M.
 C. L. Morgan Estate, Partner
 Office: P. O. Drawer 999
 Jackson, Miss. 39205 353-3533
 Home: 5354 Suffolk Drive
 Jackson, Miss. 39211 956-6523
 School: Texas Christian University
 Spouse's Name: Gloria



MORRIS, J. P. "LEFTY"
 Vaughn Petroleum Inc., Geological Manager
 Office: 1407 Main Street
 Dallas, Tex. 75202 214-741-1571
 Home: 2703 Wagon Wheel
 Carrollton, Tex. 75006 214-245-2008
 School: Mississippi State Univ.
 Spouse's Name: Jo Ann

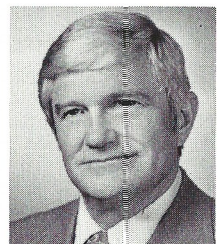



MORROW, W. E.
 Independent, Owner
 Office: 1330 Capital Towers
 Jackson, MS 39201 353-9572
 Home: Walker Rd.
 Terry, MS 601-878-5765
 School: Vanderbilt University
 Spouse's Name: Joan

MYERS, JOHN D.
 Placid Oil Co., District Manager
 Office: 1440 Canal St.
 Suite 2211
 New Orleans, Louisiana 70112 504-525-7921
 Home: 3301 W. Esplanade No. 12199B
 Metairie, Louisiana 70002 504-837-3725
 School: Mississippi State University

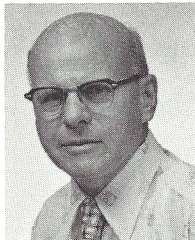
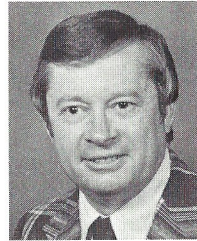

MYERS, MARION DALE
 Consultant-Petroleum Geologist
 Office: P. O. Box 10553
 Jackson, Ms. 39209 355-3536
 Home: 1056 Claiborne Avenue
 Jackson, Ms. 39209 355-3536
 School: Wichita State University
 Spouse's Name: June

OIVANKI, STEPHEN M.
 Shenandoah Oil Corp., Geologist
 Office: 507 Standard Life Bldg.
 Jackson, Miss. 39201 355-8305
 Home: 416 Trailwood Dr.
 Clinton, Miss. 601-924-4101
 School: Louisiana State University
 Spouse's Name: Jan

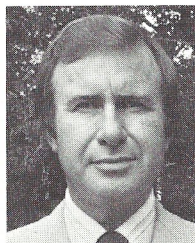
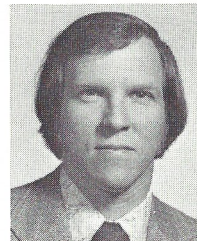

O'MALLEY, PAUL V.
 O'Malley Laboratories, President
 Office: 303 N. Commerce St.
 Natchez, Miss. 39120 601-442-2088
 Home: 500 S. Union St.
 Natchez, Miss. 39120 601-442-5000
 Spouse's Name: Leonore
 Associate Member

ROACH, CYRIL B.
 DeGolyer and MacNaughton, Senior Vice President
 Office: 400 One Energy Square
 Dallas, Texas 75206 214-368-6391
 Home: 7806 Midbury Drive
 Dallas, Texas 75230 214-363-1920
 School: Royal School of Mines
 University of London
 Spouse's Name: May

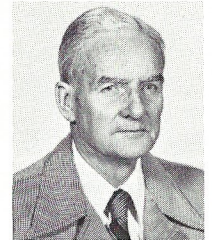

ROELL, HARRY H.
 Roell Oil Company, President
 Office: P. O. Box 4573
 Jackson, Miss. 39216 366-6907
 Home: 3425 Galloway Ave.
 Jackson, Miss. 39216 366-6907
 School: Spring Hill College
 Spouse's Name: Dora
 Associate Member

RUHL, EDWARD M.
 Conwood Exploration Co., General Partner
 Office: 1656 Deposit Guaranty Plaza
 P. O. Box 672
 Jackson, Miss. 39201 944-0721
 Home: 5751 Kirkley Drive
 Jackson, Miss. 39206 362-4882
 School: Miami University
 Michigan State University
 Spouse's Name: Catherine

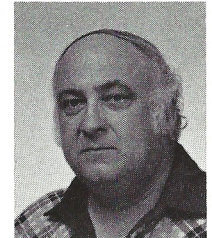

SALAMANCA, ELOY
 Florida Gas Exploration, Geologist
 Office: 1444 Capital Towers
 Jackson, Miss. 39201 969-9111
 Home: Edgewater Cove No. 507
 Post Road
 Madison, Miss. 39110 601-856-4289
 School: University of Texas, El Paso

SAMSEL, HOWARD
 Union Oil Co. of Calif., Dist. Exploration Mgr.
 Office: 900 Deposit Guaranty Plaza
 Jackson, Miss. 39201 948-8676
 Home: 107 E. Lake Dr.
 Brandon, Miss. 39042 601-932-1778
 School: U.C.L.A.
 Spouse's Name: Beth



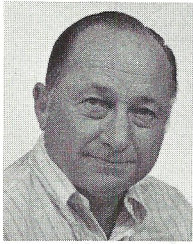

RHODES, CHARLES GALE
 The Superior Oil Company, Scout
 Office: 437 Providence Capital Bldg.
 Jackson, Miss. 355-0451
 Home: 125 Kelly Cove
 Jackson, Miss. 373-2532
 School: University of Houston
 Spouse's Name: Mickie
 Associate Member

RICCI, ARMANDO T., JR.
 G. W. Gulmon, Geologist
 Office: P. O. Box 1363
 Natchez, Miss. 39120 601-445-4511
 Home: 116 Live Oak Dr.
 Natchez, Miss. 39120 601-445-8401
 School: Trinity College
 Kansas State University
 Spouse's Name: Suzie



RICHART, JOHN M.
 Union Oil Co. of Calif.
 Dist. Exploration Geologist
 Office: 900 Deposit Guaranty Plaza
 Jackson, Miss. 39201 948-8676
 Home: 874 Timberlain Dr.
 Jackson, Miss. 956-4806
 School: University of Illinois
 Spouse's Name: Mitzi

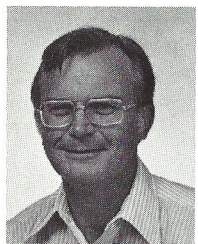

RIDGWAY, JULIUS M.
 Independent
 Office: 2679 Insurance Center Drive
 Jackson, Miss. 39216 982-8851
 Home: 3920 Restbrook Place
 Jackson, Miss. 39211 982-2561
 Spouse's Name: Sibyl

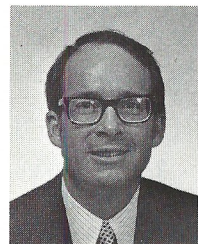

RIDGWAY, LOUISE E., JR.
 Ridgway Management, Inc., Partner
 Office: P.O. Box 187
 Jackson, Miss. 39205 353-8349
 Home: 34 Eastbrooke
 Jackson, Miss. 982-8704
 School: University of Mississippi
 Spouse's Name: Helen

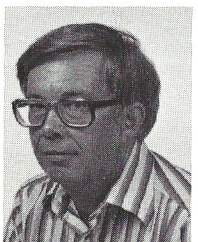

OXLEY, MARVIN L.
 Tideway Energy Programs, Exploration Mgr.
 Office: 134 S. Lamar St.
 Suite 208
 Jackson, Miss. 39202 354-3776
 Home: 1432 Woodshire Dr.
 Jackson, Miss. 956-6446
 School: Phillips University
 University of Oklahoma
 Spouse's Name: Betty

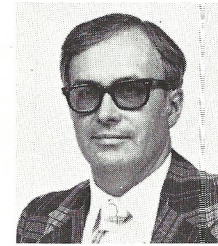

PATTERSON, GARY KENNETH
 Schlumberger Well Services, Sales Engineer
 Office: 1208 Capital Towers
 Jackson, Miss. 39201 948-5802
 Home: 96 Wild Grove Pl.
 Brandon, Miss. 39042 601-825-6696
 School: University of Kansas
 Spouse's Name: Connie
 Associate Member

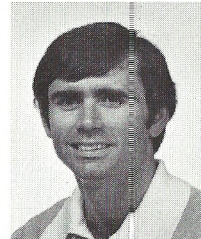

PATTERSON, WILLIAM DEAN, II
 Union Oil Co. of California, Exploration Geologist
 Office: Suite 900 Deposit Guaranty Plaza
 Jackson, Miss. 948-8676
 Home: 4965 Cottonwood Ln.
 Jackson, Miss. 373-3557
 School: Texas Christian University
 University of Texas, El Paso
 Spouse's Name: Beverly

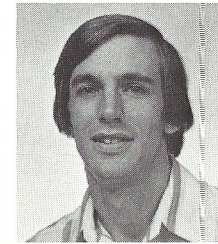

PAULSON, OSCAR L., JR.
 University of Southern Mississippi
 Chairman and Professor
 Department of Geology
 Office: Box 174 USM
 Hattiesburg, Miss. 39401 601-266-7195
 Home: 610 Maplewood
 Hattiesburg, Miss. 39401 601-582-8448
 School: Louisiana State University
 Mississippi State University
 Spouse's Name: Linda



PHILLIPS, RAY C.
 Geophysical Field Surveys, Inc.
 President
 Office: 975 North Street
 Jackson, Miss. 39202 354-8866
 Home: 306 Araphao Lane
 Rt. 2, Madison, Miss. 39110 601-856-8385
 School: University of Southwestern Louisiana
 Spouse's Name: Cindy

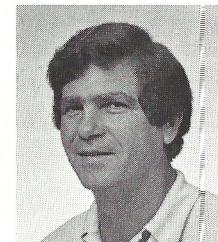



PHILLIPS, MORTON M.
 Independent Geologist
 Office: 740 Milner Bldg.
 Jackson, Miss. 39201 355-3364
 Home: 1860 Highland Terrace
 Jackson, Miss. 39211 366-9660
 School: University of Tulsa
 Spouse's Name: Effie

RADER, THURSTON CONNELL
 Halliburton Services, Petroleum Engineer
 Office: 1408 Capital Towers Bldg.
 Jackson, Miss. 39201 948-4128
 Home: 5145 Sedgwick Drive
 Jackson, Miss. 39211 956-6977
 School: University of Southwestern Louisiana
 Spouse's Name: Marjory Hope
 Associate Member



PLAYER, JOHN
 Independent Geologist
 Office: P. O. Box 4903
 Jackson, Miss. 39216 956-4359
 Home: 5556 Wayneland Drive
 Jackson, Miss. 39211 956-4359
 School: University of Colorado
 Spouse's Name: Jane



RADZEWICZ, ETHEL C.
 Radzewicz Operating Corporation, Sec.-Treas.
 Office: Suite 1829 Deposit Guaranty Plaza
 Jackson, Miss. 39201 969-3950
 Home: 1802 Eastover Drive
 Jackson, Miss. 362-2639
 School: Millsaps
 Spouse's Name: Paul Anthony

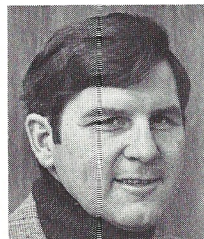

PRESCOTT, RICHARD H.
 Consulting Geologist
 Office: 208 Main St.
 Natchez, Miss. 39120 601-442-8732
 Home: 113 Pecanwood
 Natchez, Miss. 39120 601-442-3778
 School: Louisiana State University
 Spouse's Name: Jenny

REESE, DALE OWEN
 Lear Petroleum Corp., Area Geologist
 Office: 950 One Energy Square
 Dallas, Texas 75026 214-363-6085
 Home: 6816 Roundrock
 Dallas, Texas 75248 214-387-1482
 School: University of Illinois
 University of Kansas
 Spouse's Name: Carolyn

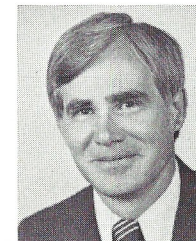

PRYOR, ANDREW JACK
 Love Petroleum Company
 American Southwest Corporation
 Executive Vice President
 Office: 1814 Capital Towers
 Jackson, Miss. 39201 354-2513
 Home: 2005 Southwood Rd
 Jackson, Miss. 362-4258
 School: University of Houston
 Spouse's Name: Patsy

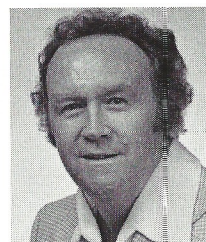

REESE, DONALD M.
 Independent
 Office: P.O. Box 1447, 39205
 Jackson, Miss. 366-8083
 Home: 3973 Dogwood Dr.
 Jackson, Miss. 39211
 School: University of Nebraska

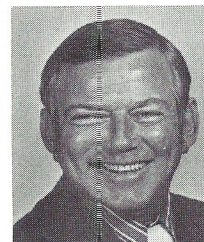

PUCKETT, TOXE Y.M.
 Independent Oil Broker
 Office: P. O. Box 12422
 Jackson, Miss. 39211 956-5631
 Home: 5257 Wayneland Dr.
 Jackson, Miss. 956-5631
 School: Millsaps
 Spouse's Name: Betty Lou

REEVES, PHILIP R.
 Pruet & Hughes Co., Exploration Mgr.
 Office: 1111 Capital Towers
 Jackson, Miss. 39201 948-5279
 Home: 1434 Riverwood Dr.
 Jackson, Miss. 956-5303
 School: Louisiana Tech
 Spouse's Name: Barbara

