

*Mississippi  
Geological  
Society*

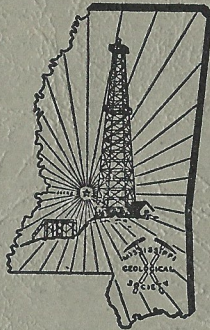

**DIRECTORY**

**1962**

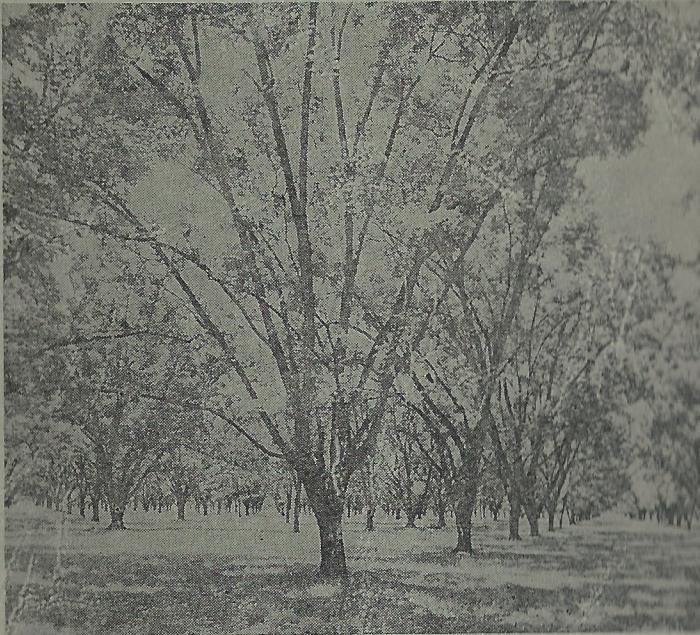

**WHAT DO PECAN GROWING AND GRAVITY HAVE IN COMMON?**

The common denominator is DENSITY and PROPER SPACING . . . and result to pecan grower or oil producer is GREATER YIELD.

GRAVITY DENSITY, properly located, will: show more possible oil and gas structures; show trend alignment; show salt ridge connections between salt domes; show predominant fault alignment in upper sedimentary deposits.

E.S.I. GRAVITY surveys give quality density . . . averaging up to 5 stations, or more, per square mile, providing complete control. E.S.I. pioneered in county-wide gravity surveys. An entire county can be purchased for a fraction of the cost of contract work.

**CALL OR WRITE FOR DETAIL INFORMATION**

Please send me \_\_\_\_\_ copies of your Regional Gravity Maps of Texas, Oklahoma, Louisiana and Mississippi, plus E.S.I. Field Procedures and computation techniques.

\_\_\_\_\_  
Name

\_\_\_\_\_  
Address

\_\_\_\_\_  
City

\_\_\_\_\_  
State

**EXPLORATION SURVEYS, Inc.**  
5615 Daniels Avenue  
Dallas 6, Texas  
Telephone EMerson 1-6663

**MISSISSIPPI GEOLOGICAL SOCIETY**

**1961-62 OFFICERS**

PRESIDENT.....X. M. Frascogna.....Independent  
VICE PRESIDENT.....L. J. Ringenberg.....Independent  
SECRETARY.....W. Fleming Browning.....Shell Oil Co.  
TREASURER.....L. B. Culligan.....The California Co.

**PHOTO DIRECTORY COMMITTEE**

Co-Chairman.....Julius M. Ridgway.....Ridgway Management, Inc.  
Co-Chairman.....Louis E. Ridgway, Jr.....Ridgway Management, Inc.  
Member.....J. L. Terry.....Independent  
Member.....Dean M. Miller.....Southern States Oil Company  
Member.....Roy O. Taylor.....The California Company

## PAST PRESIDENTS

1961-1962.....	X. M. Frascogna
1960-1961.....	Rudy Ewing
1959-1960.....	M. F. Kirby
1958-1959.....	Charles Brown
1957-1958.....	Emil Monsour
1956-1957.....	Ben Ploch
1955-1956.....	Gilbert A. Talley
1954-1955.....	A. E. Blanton
1953-1954.....	Wilbur H. Knight
1952-1953.....	James L. Martin, Jr.
1951-1952.....	George W. Field
1950-1951.....	C. E. Buck and J. Tate Clark
1949-1950.....	E. T. Monsour
1948-1949.....	R. D. Sprague
1947-1948.....	H. L. Spyres and R. D. Sprague
1946-1947.....	F. F. Mellen
1945-1946.....	J. B. Storey
1944-1945.....	L. R. McFarland
1943-1944.....	K. K. Spooner
1942-1943.....	D. C. Harrell
1941-1942.....	J. T. McGlothlin
1940-1941.....	Urban B. Hughes
1939-1940.....	Henry N. Toler

MISSISSIPPI GEOLOGICAL SOCIETY  
MEMBERSHIP LIST AS OF MARCH 15, 1962



ADAMS, EMMETT R.  
Shell Oil Company FL 4-4071  
Box 1817  
School: Louisiana State University  
Res.: 2000 Belvedere Drive FL 2-0889

AIMER, J. D.  
Consulting Geologist 422-0071  
Sklar Bldg., Shreveport  
School: Southern Methodist University  
Res.: 508 Forest, Shreveport 868-1681  
Wife's Name: Nelle

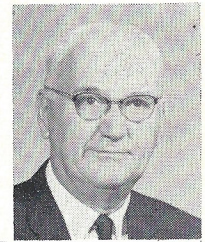

ALBRIGHT, W. A.  
The California Company FL 4-4961  
Box 822  
School: University of Alabama  
Louisiana State University  
Res.: 251 Allstate Drive 366-4154  
Wife's Name: Mary

ALEXANDER, RICHARD D.  
The California Company FL 4-4961  
Box 822  
School: University of Oklahoma  
Res.: 386 8-C Raymond Road

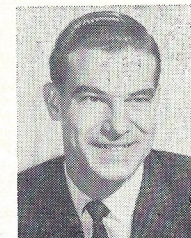
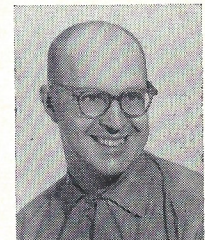

ANDERSON, GERALD K.  
The Ohio Oil Company FL 3-4767  
770 Milner Bldg.  
School: University of Illinois  
Texas Technological College  
Res.: 1810 Brecon Drive EM 6-8892  
Wife's Name: Norma J.



APPLIN, ESTHER R.  
 U. S. Geological Survey FL 5-3223  
 Box 2052  
 School: University of California  
 Res.: 804 Valencia FL 5-0453  
 Husband's Name: Paul L.

APPLIN, PAUL L.  
 Independent FL 5-0453  
 School: Dartmouth College  
 Yale University  
 Res.: 804 Valencia FL 5-0453  
 Wife's Name: Esther R.

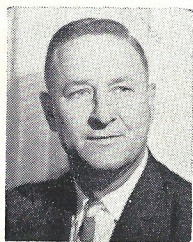
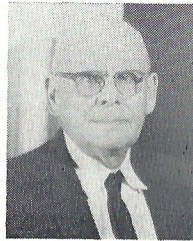

ARD, JAMES C.  
 Mobil Oil Company FL 3-1624  
 Box 685  
 School: Texas A. & M.  
 Res.: 1621 McDowell Road DR 2-1131  
 Wife's Name: Georgia

ARNOLD, KINGSLAND  
 Mobil Oil Company FL 3-1624  
 Box 685  
 School: Rice University  
 Res.: 4122 Woodvale EM 2-5567  
 Wife's Name: Mary

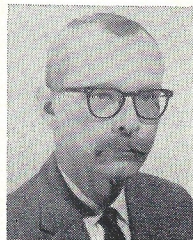

ARRINGTON, ROBERT N.  
 Continental Oil Company FL 4-1507  
 Box 2607, West Jackson  
 School: University of Texas  
 Res.: Buenos Aires, Argentina  
 Wife's Name: Dorothy

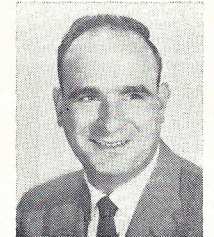

ATTAYA, JAMES S.  
 Consulting Geologist 372-7373  
 Box 3125, West Jackson  
 School: University of Mississippi  
 Res.: McFarland Road 372-7373

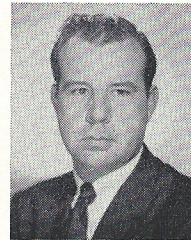

BAKER, HAROLD D.  
 Independent  
 Box 806  
 School: Louisiana State University  
 Res.: 1731 Bellewood Road 366-8758

BARTON, CHARLES A.  
 Gulf Coast Drilling & Exploration, Inc. 354-2513  
 Box 936  
 School: Millsaps College  
 University of Illinois  
 Res.: 625 Hickory Ridge Drive 362-5847  
 Wife's Name: Frances

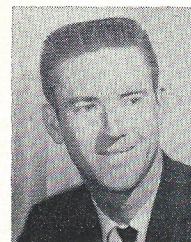
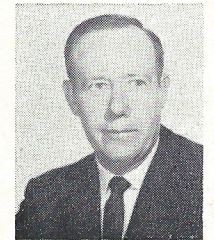

BAUGHMAN, WILBUR T.  
 Sinclair Oil & Gas Company FL 4-4651  
 Box 99  
 School: Mississippi Southern  
 Res.: 270 St. Paul 939-2165  
 Wife's Name: Nancy

BEALL, ROBERT  
 Humble Oil & Refining Company 354-5561  
 Box 1490  
 School: University of Nebraska  
 Res.: 1806 Bellewood 362-3880  
 Wife's Name: Pat



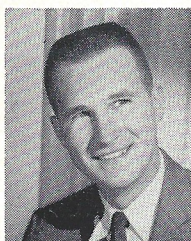

BERTOLET, ROBERT C.  
Pan American Petroleum Corporation FL 4-5703  
Box 689  
School: Lehigh  
Res.: 428 East Fortification Street

BILBERRY, C. G.  
Gulf Oil Corporation  
Box 1269  
School: Louisiana State University  
Res.: 533 Witsell  
Wife's Name: Jean

FL 4-5221  
EM 6-3211



BJURSTROM, STANLEY T.  
The California Company FL 4-4961  
Box 822  
School: University of Illinois  
Ohio University  
Res.: 1001 Poplar Boulevard 354-1528

BLAND, FRANCIS X.  
The California Company  
Box 822  
School: Yale University  
University of Kansas Graduate School  
Res.: 4132 Azalea Drive  
Wife's Name: Marguerite Grinnan

FL 4-4961  
EM 6-7693



BLANTON, A. E.  
Sun Oil Company FL 3-4720  
Box 850  
School: University of Chattanooga  
University of Tennessee  
Res.: 740 Avalon Road EM 6-1014  
Wife's Name: Mary Guy

BLANTON, SANKEY L., JR.  
Sun Oil Company FL 3-4727  
Box 850  
School: University of North Carolina  
Res.: 304 Pine Ridge Road EM 2-4736  
Wife's Name: Shirley Colkitt

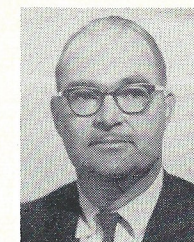

BOLLMAN, JAMES F.  
Larco Drilling Company FL 5-1542  
Box 3499  
School: Southern Methodist University  
University of Oklahoma  
Res.: 2002 Southwood Road EM 6-8227  
Wife's Name: Betty Jean

BOSTWICK, DOUGLAS L.  
Humble Oil & Refining Company JU 3-2616  
Box 1390, Hattiesburg  
School: University of Texas  
College of Wooster  
Res.: 708 Crestview Drive, Hattiesburg 2-3462  
Wife's Name: Judith

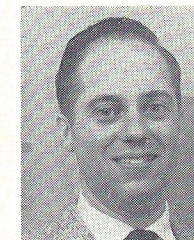

BOSWELL, ERNEST H.  
U. S. Geological Survey FL 5-2724  
Box 2052  
School: University of Alabama  
Res.: 250 North Sunset Terrace DR 2-3612  
Wife's Name: Rebecca Henry

BOWMAN, RICHARD V.  
Pan American Petroleum Corporation 354-5703  
Box 689  
School: Oklahoma State  
Colorado School of Mines  
Tulsa University  
Res.: 1910 Catalina Drive 372-8493  
Wife's Name: Joyce

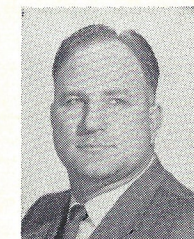

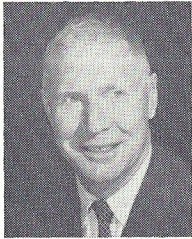

BRANCH, JOHN R. 354-4071  
 Shell Oil Company  
 Box 1817  
 School: University of Cincinnati  
 University of Michigan  
 Res.: 5227 Suffolk Circle 362-4722  
 Wife's Name: Dorothy C.

BRASFIELD, DAVID B. 354-5561  
 Humble Oil & Refining Company  
 Box 1490  
 School: University of Alabama  
 Louisiana State University  
 Res.: 5220 Ridgewood Road EM 2-5853  
 Wife's Name: Clara



\*BROOKS, DAVID K. FL 2-8551  
 Independent  
 Box 1502  
 School: Millsaps College  
 Res.: 1717 Bellewood Road EM 2-4022  
 Wife's Name: Maggie

BROUGHTON, JERALD D. 636-3111  
 U. S. A. E. W. E. S.  
 Vicksburg  
 School: Louisiana Polytechnic Institute  
 Res.; 437 Eastover Drive, Vicksburg 636-3900  
 Wife's Name: Bettye M.

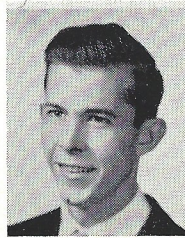

BROWN, OLIN T. JU 4-8411  
 University of Southern Mississippi Ext. 217  
 Station A, Hattiesburg  
 School: University of Southern Mississippi  
 Res.: Route 1 (Glendale), Hattiesburg JU 3-1407  
 Wife's Name: Helen W.

BROWNING, W. FLEMING, JR. FL 4-4071  
 Shell Oil Company  
 Box 1817  
 School: University of Virginia  
 Res.: 743 Cedarhurst EM 6-2211  
 Wife's Name: Jacquelyn Hall

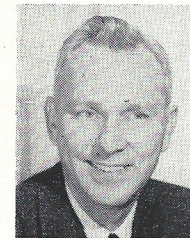
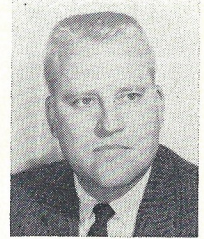

BRUCE, CLEMONT H. FL 3-1624  
 Mobil Oil Company  
 Box 685  
 School: University of Kentucky  
 Res.: 1778 Brecon Drive EM 2-2951  
 Wife's Name: Bettie

BULL, STRATTON H. UN 2-6441  
 Murphy Corporation  
 El Dorado  
 School: University of Michigan  
 Res.: 605 East 7th, El Dorado UN 2-4395  
 Wife's Name: Eulalie

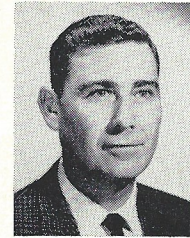
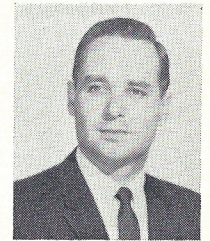

BURCHFIELD, GEORGE E. FL 4-5221  
 Gulf Oil Corporation  
 Box 1269  
 School: Mississippi State  
 Res.: 5246 Suffolk Circle  
 Wife's Name: Edna 362-4834

BURNS, G. W. FL 4-4961  
 The California Company  
 Box 822  
 School: University of Wisconsin  
 Res.: 320 North Maywood Circle 362-2512  
 Wife's Name: Mary Frances

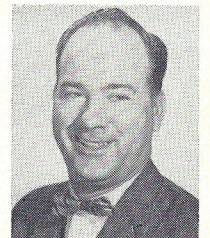



BURROUGHS, BILLY BOB  
 Sunray D-X Oil Co. 425-1571  
 Shreveport  
 School: University of Texas  
 Res.: 464 Leo, Shreveport 868-6933  
 Wife's Name: Catherine

\*BUSH, CHARLES C. FL 2-8589  
 Schlumberger Well Surveying Corp.  
 Box 2697, West Jackson  
 School: Georgia Institute of Technology  
 Res.: 5266 Saratoga Drive EM 2-3982  
 Wife's Name: Mary Alice

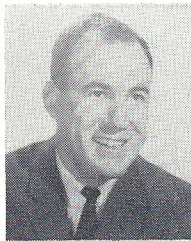

BYRNE, RICHARD M. FL 4-4961  
 The California Company  
 Box 822  
 School: University of Kentucky  
 Res.: 2942 Meadow Forest Drive 372-1543  
 Wife's Name: Doelors

CALDWELL, MISS ELEANOR T.  
 Humble Oil & Refining Company JU 3-2616  
 Box 1390, Hattiesburg  
 School: Smith College  
 Middlebury College  
 Res.: 223 South 25th Ave., Hattiesburg JU 3-1585



CALLAHAN, JAMES A. FL 5-2724  
 U. S. Geological Survey  
 Box 2052  
 School: Millsaps College  
 Res.: 163 Chatham Circle EM 6-8412  
 Wife's Name: Ethel Dawkins

CAMPBELL, DONALD G.  
 Lone Star Producing Company FL 2-8357  
 380 Petroleum Bldg.  
 School: University of Texas  
 Res.: 145 Queen Joanna FL 4-3644  
 Wife's Name: Bebe

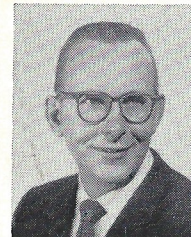

CAMPBELL, ROBERT M. FL 4-4961  
 The California Company  
 Box 822  
 School: University of Washington  
 Pennsylvania State  
 Res.: 5821 Kinder Drive EM 2-2373  
 Wife's Name: Alice R.

CARL, JOSEPH B. FL 4-4961  
 The California Company  
 Box 822  
 School: University of Alabama  
 University of Oklahoma  
 Res.: 519 Alta Woods Boulevard,  
 Apt. 3-B 353-6804  
 Wife's Name: Patricia Hartness



CHAMPLIN, CHARLES D. FL 4-5703  
 Pan American Petroleum Corporation  
 Box 689  
 School: Oklahoma State University  
 Res.: 2710 Revere Street DR 2-2321

CHEESMAN, BEYNON S. 425-5395  
 Norton Oil Company, Inc.  
 Box 1666, Shreveport  
 School: Louisiana State University  
 Res.: 736 Unadilla, Shreveport  
 Wife's Name: Katherine

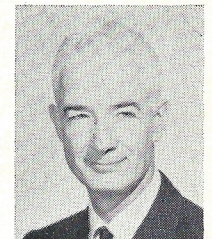





CLARK, GLENN E.  
 Rig Time, Inc.  
 Box 9894  
 School: Ouachita College  
 Res.: 704 Woodbury Road

354-1215

EM 6-6045

\*CLEVELAND, E. V., JR.

Lane Wells Company  
 1232 Petroleum Building  
 School: Louisiana Polytechnic Institute  
 Res.: 114 Glenside  
 Wife's Name: Kitty

FL5-1332

EM 2-2998



COTTEN, HOWARD C.  
 Pan American Petroleum Corporation  
 Oklahoma City  
 School: Oklahoma University

CRAFT, WYATT E.

Consulting Geologist  
 Deposit Guaranty Bank Bldg.  
 School: Mississippi State University  
 Res.: 735 Winn Street  
 Wife's Name: Sue

FL 3-4844

DR 2-5222

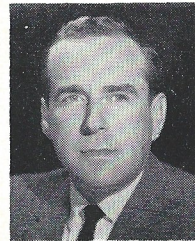

CULBERTSON, VERNE L.  
 Consulting Geologist  
 School: Iowa State College  
 Res.: 102 Parkway Drive  
 Wife's Name: Jean B.

EM-6-1076

EM 6-1076

CULLIGAN, L. B.

The California Company  
 Box 822  
 School: Birmingham Southern College  
 University of Colorado  
 Res.: 304 Lawrence Road  
 Wife's Name: Dora

FL 4-4961

EM 6-4042

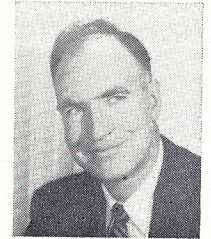

CUMMINGS, JAMES L., JR.  
 Consulting Geologist  
 School: Louisiana State University  
 Res.: 3941 Berkley Drive  
 Wife's Name: Ida

354-2653

EM 6-2253

\*DANIEL, JACK

Independent  
 367 Petroleum Building  
 Res.: 510 Witsell Road  
 Wife's Name: Lois S.

FL 3-4376

EM 6-9674



DAVIS, JAMES H.  
 Humble Oil & Refining Company  
 Box 1390, Hattiesburg  
 School: University of Texas  
 Res.: 803 Pineview Dr., Hattiesburg  
 Wife's Name: Betty

JU 3-2616

JU 3-0859

DODSON, JAMES I.

Gulf Oil Corporation  
 1212 Broad Street, Columbia  
 School: Texas Technological College  
 Res.: Rt. 1, Lakeview St., Columbia  
 Wife's Name: Jackie

736-5356

736-4329

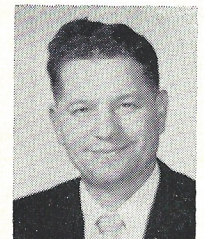



DOUGLAS, JOHN G.  
 University of Mississippi Oxf. 700  
 University Ext. 271  
 School: Johns Hopkins University  
 Res.: Box 52, University Oxf. 1747  
 Wife's Name: Violet M.

DUBOSE, BOB S.  
 Humble Oil & Refining Company JU 3-2616  
 Box 1390, Hattiesburg  
 School: Texas A. & M. College  
 Res.: 1213 Estelle St., Hattiesburg 582-3044  
 Wife's Name: Dixie

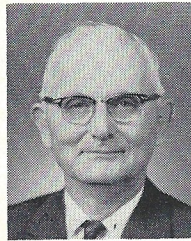

DUNN, PAUL H.  
 Mississippi State University  
 State College, Mississippi  
 School: Mississippi State College  
 University of Chicago

DYOTT, MARK H.  
 Mobil Oil Company FL 3-1624  
 Box 685  
 School: Colgate University  
 Cornell University  
 Res.: 3112 Revere Street FL 4-2260  
 Wife's Name: Arlette



EARNEST, LEON J.  
 Independent 8872  
 Box 645, Collins  
 School: Oklahoma State  
 Wife's Name: Rita M.

EDWARDS, B., III  
 Edwards-Murray Oil Company FL 5-4094  
 134 Colebrook Avenue  
 School: Indiana University  
 Res.: 134 Colebrook Avenue FL 5-4094  
 Wife's Name: Elizabeth S.

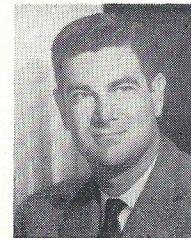

ELLIS, LOWELL C.  
 Gulf Oil Corporation 428-5211  
 Box 638, Laurel  
 School: Texas A. & M.  
 Res.: 32 Bay Circle, Laurel 428-0496  
 Wife's Name: Gene

EWING, RUDY V.  
 Dixie Geological Service FL 3-6323  
 Box 999  
 School: University of Oklahoma  
 Res.: 809 North State Street 352-1589

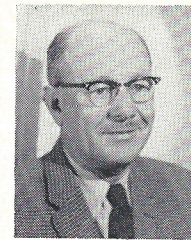

FERBER, HERBERT J.  
 Gulf Oil Corporation FL 4-5221  
 Box 1269  
 School: University of Wisconsin  
 Fresno State  
 E. New Mexico University  
 Res.: 5456 Hartsdale Drive EM 6-4313  
 Wife's Name: Rachel

FIETZ, ROBERT P.  
 Humble Oil & Refining Company JU 3-2616  
 Box 1390, Hattiesburg  
 School: University of Oklahoma  
 Res.: 603 Woodlands Hills Drive,  
 Hattiesburg 582-4614  
 Wife's Name: Betty

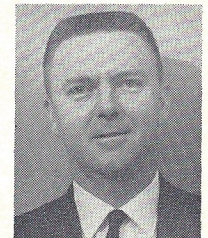

FITZGERALD, THOMAS A.  
Humble Oil & Refining Company      JU 3-2616  
Box 1390, Hattiesburg

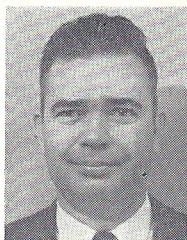

FOLGER, D. W.  
The California Company      FL 4-4961  
Box 822  
Res.: 270 Sun Drive      362-1658

FRANCIS, H. LEROY, JR.  
Humble Oil & Refining Company      354-5561  
Box 1490  
Res.: 5749 Old Canton Road      EM 6-1050  
Wife's Name: Elizabeth

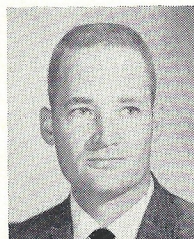

FRANKLIN, JOSEPH C., JR.  
Gulf Oil Corporation      FL 4-5221  
Box 1269  
School: Millsaps College  
Res.: 1904 Paden Street      FL 4-4820  
Wife's Name: Sandra Shelton

FRANZ, LESLIE J.  
Gulf Oil Corporation      FL 4-5221  
Box 1269  
School: Texas University  
Res.: 5434 Hartsdale Drive      EM 2-2770  
Wife's Name: Pat

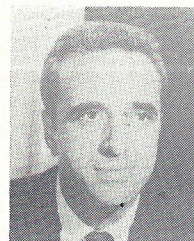

FRASCOGNA, XAVIER M.  
Petroleum Geologist      FL 5-2956  
Box 10653, Westland Station, Jackson  
School: Louisiana State University  
Res.: 975 Metairie Road      FL 2-2944  
Wife's Name: Bernadean

FREE, DWIGHT A., JR.  
The TX L Oil Corporation      JA 5-8128  
700 Oil & Gas Bldg., New Orleans  
School: Southern Methodist University  
Res.: New Orleans  
Wife's Name: Mary Moore



FREW, WILLIAM M.  
Continental Oil Company      FL 4-1507  
Box 2607, West Jackson  
School: University of Michigan  
Res.: 1950 Ventura Drive      372-7388  
Wife's Name: Madge

FRITZ, JOSEPH F.  
Independent      89-6455  
School: Texas A. & M.  
Res.: 1007 Arlington, Clinton  
Wife's Name: Carol Harwell

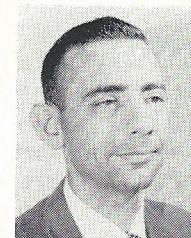

FULGHUM, H. LEROY  
Consulting Geologist      EM 2-2854  
School: University of Houston  
University of Texas  
Res.: 257 Valley Vista Drive      EM 2-2854  
Wife's Name: Grace

FUNK, CHARLES MARION  
 Humble Oil & Refining Company 354-5561  
 Box 1490  
 School: Texas Technological College  
 Res.: 4426 Hanging Moss Road 362-3558  
 Wife's Name: Naomi Inez



GILSON, EDWARD S., JR.  
 Texaco, Inc. FL 2-1707  
 Box 96  
 School: University of Cincinnati  
 Res.: 939 Pine Lake Drive 362-2447  
 Wife's Name: Susan



FURRH, JAMES B., JR.  
 Independent FL 2-3763  
 735 Petroluem Bldg.  
 School: University of Texas  
 Res.: 2034 Cherokee  
 Wife's Name: Mary Leigh

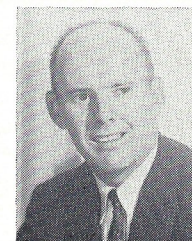

GIPSON, DON P.  
 Rig Time, Inc. EM 2-3012  
 Box 9894  
 School: Texas College of Mines

GIFFORD, DONALD C. FL 4-5618  
 American Petrofina Company of Texas  
 Box 34  
 School: Kent State University  
 Res.: 1827 Parkridge Drive EM 6-4816  
 Wite's Name: Lois



GORDON, LAWRENCE  
 Shell Oil Company FL 4-4071  
 Box 1817  
 School: Rutgers University EM 2-1203  
 Res.: 713 Heather Lane

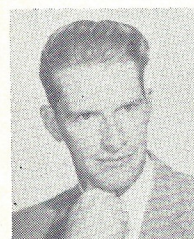

GILBERT, CLARENCE A.  
 Sinclair Oil & Gas Company FL4-4651  
 Box 99  
 School: University of Alabama  
 Res.: 3369 Patterson Drive 939-2709  
 Wife's Name: Elizabeth

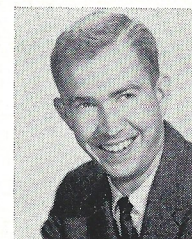

\*GRIFFITH, JOHNNY C.  
 The California Company FL 4-4961  
 Box 822  
 School: University of Mississippi  
 Res.: 2804 Revere Street DR 2-3142  
 Wife's Name: Betty N.

\*GILBERT, W. E. ("COTTON")  
 Skelly Oil Company FL 3-4613  
 Box 1077  
 Res.: 511 Daniel Circle FL 5-6149



HARRELL, DAVID C.  
 Consulting Geologist FL 2-0005  
 Box 2043  
 School: University of Texas  
 Res.: 1003 Pecan Boulevard FL 2-0005  
 Wife's Name: Oleta





HARRELL, MRS. OLETA  
 Consulting Geologist  
 School: University of Texas  
 Res.: 1003 Pecan Boulevard  
 Husband's Name: David C.

FL 2-0005

FL 2-0005

HARRIS, ELLWOOD G.

Shell Oil Company  
 Box 1817

FL 4-4071



HARVEY, E. J. ("NED")  
 U. S. Geological Survey  
 Box 2052  
 School: University of Wisconsin  
 University of Tennessee  
 Res.: 4354 Forest Park Drive  
 Wife's Name: Berna D.

FL 5-2724

EM 6-6876

HERBST, E. L.

Consultant  
 c/o Holmes and Narver, Inc.

896-9646

Box 1, Mercury, Nevada

School: University of Missouri

Res.: 333 View Dr., Las Vegas, Nev. OR 8-3059

Wife's Name: Joanne



HERLIHY, DANIEL E.  
 Mobil Oil Company  
 Box 685  
 School: Georgia Tech  
 Res.: 1802 Brecon Drive  
 Wife's Name: Mary

FL 3-1624

EM 6-3626

HEWITT, C. REX

Tenneco Oil Company  
 Box 884

FL 2-5054

School: University of New Mexico

Res.: 2324 E. Northside Drive

EM 6-7631

Wife's Name: Frances

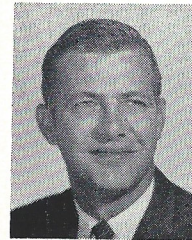

HINES, E. R., JR.

Independent

FL 4-3753

370 Petroleum Building

School: Texas Technological

Res.: 5510 Pinelane Drive

EM 6-4118

Wife's Name: Shirley

HOOK, DONALD L.

Continental Oil Company

FL 4-1507

Box 2607, West Jackson

School: California Institute of Technology

University of Arizona

Res.: 145 Wacker Drive

EM 2-5646

Wife's Name: Barbara

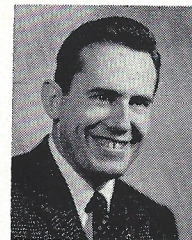
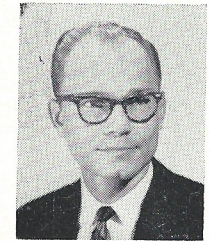

HOOPER, WILLIAM C.

Cooperative Refinery Association  
 255 Cameron Bldg., Oklahoma City

JA 8-7509

School: Ohio State University

Res.: 2800 Carlton Way,

Oklahoma City

VI 2-2013

Wife's Name: Betty

HORTON, LUTHER C.

Sinclair Oil & Gas Company

FL 4-4651

Box 99

Res.: 1937 Will O'Wisp Way

FL 3-5119





HORTON, MARVIN D.  
 The California Company  
 Box 822  
 School: University of Nebraska  
 Res.: 1506 Winchester Drive  
 Wife's Name: Janet

FL 4-4961

EM 6-3183

HOWARD, R. C.

Gulf Oil Corporation  
 Box 1269

FL 4-5221

School: Texas Christian University

Res.: 2445 Cheryl Drive

EM 6-7144

Wife's Name: Billie

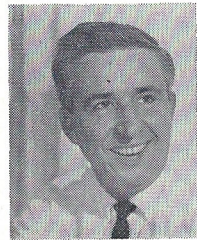
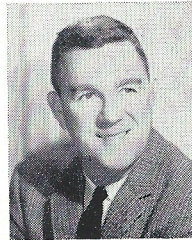

HUFFSTETLER, JOSEPH R.  
 Cities Service Petroleum Company  
 1103 Standard Life Building  
 School: University of Oklahoma  
 Res.: 2340 Paden Street  
 Wife's Name: Joan

FL 3-4696

DR 2-1757

HUGHES, DUDLEY J.

Triad Oil & Gas Company  
 1290 Petroleum Building  
 School: Texas A. & M.

FL 5-9693

Res.: 4427 Audubon Park Drive

EM 6-2838

Wife's Name: Robbie W.

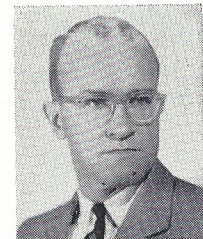

HUGHES, L. GRAHAM  
 Sinclair Oil & Gas Company  
 Box 99  
 School: Louisiana State University  
 Res.: 230 Pimlico Place  
 Wife's Name: Eleanor

FL 4-4651

EM 2-2540

HUGUS, DON F., JR.

Sun Oil Company  
 Box 850

FL 3-4727

School: University of Texas

Res.: Sterling Towers

355-0061

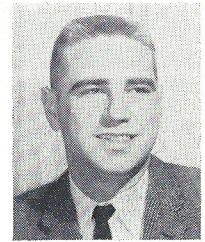

HUMPHRIS, CURTIS C., JR.  
 The California Company  
 Box 822

FL 4-4961

School: Washington & Lee University  
 Ohio State University

Res.: 882 Briarwood Drive

EM 6-3911

Wife's Name: Dukey

ISELL, GEORGE H., JR.

Larco Drilling Company  
 Box 3499

FL 5-1542

School: Mississippi State University

Res.: 5455 Queen Maery Lane

FL 3-3380

Wife's Name: Barbarae

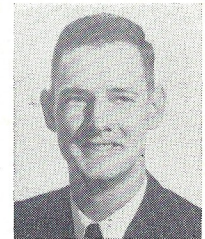

JACKSON, ALAN

Humble Oil & Refining Company  
 Box 1390, Hattiesburg

JU 3-2616

School: Louisiana State University

Res.: 2324 Adeline, Hattiesburg

JU 2-1192

Wife's Name: Helen

JACKSON, ROBERT L.

The California Company  
 Box 822

FL 4-4961

School: St. Louis University  
 University of Arizona

Res.: 240 Valley Vista Drive

EM 2-2608

Wife's Name: Elizabeth Ann ("Betty")

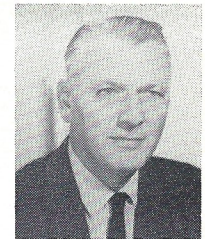



JACOBS, ROBERT R.  
 Union Producing Company FL 4-1671  
 Box 1020  
 School: Michigan State College  
 Res.: 5335 Jamaica Drive EM 2-4914  
 Wife's Name: Phyllis

JEFFREYS, E. G.  
 Consulting Geologist FL 3-8548  
 Box 1634  
 School: Colorado School of Mines  
 Res.: 3910 Oak Ridge Drive EM 6-4654  
 Wife's Name: Pat



JOHNSON, WENDELL B.  
 Millsaps College FL 4-5201  
 School: Millsaps College  
 Res.: 165 Canton Club Circle EM 6-8992  
 Wife's Name: Martha

JOHNSTON, CARL H.  
 Gulf Oil Corporation RE 6-5636  
 Box 471, Columbia

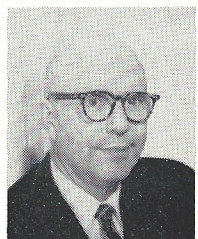
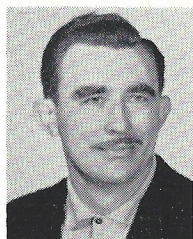

JONES, MAYNARD P.  
 Exploration Surveys, Inc. EM 1-6663  
 5615 Daniels Avenue, Dallas  
 School: Southern Methodist University  
 Res.: 6922 Shook, Dallas DA 7-7234  
 Wife's Name: Faye

JORDAN, JACK G.  
 Humble Oil & Refining Company JU 3-2616  
 Box 1390  
 School: University of New Mexico  
 Res.: 220 South 13th Avenue,  
 Hattiesburg JU 3-0190  
 Wife's Name: Nancy Davidson

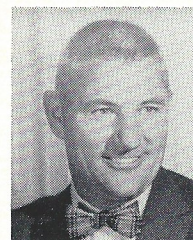
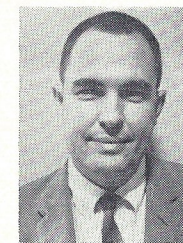

JUDY, MAX E.  
 Sun Oil Company FL 3-4727  
 Box 850  
 School: Ohio State University  
 Res.: 5457 Suffolk Drive 366-9891  
 Wife's Name: Eleen M.

JUNG, J. W.  
 Shell Oil Company FL 4-4071  
 Box 1817  
 Res.: 3013 Marwood Drive DR 2-4712  
 Wife's Name: Mary



KALLSEN, CLARENCE E.  
 The Ohio Oil Company FL 3-4767  
 770 Milner Building  
 School: State University of Iowa  
 Res.: 1442 Wilhurst 366-5781  
 Wife's Name: Betty Ann

KARGES, HAROLD E.  
 Consulting Geologist FL 2-0972  
 Box 1635  
 School: Texas Christian University  
 Res.: 1770 Brecon Drive EM 6-5926  
 Wife's Name: Nancy





KEARY, K. B., JR.  
 Griffin & Keary FL 5-3848  
 100 E. Pearl Street  
 School: Mississippi State University  
 Res.: 439 West Northside Drive EM 6-9897  
 Wife's Name: Nell R.

KEMP, PETER E.  
 Shell Oil Company FL 4-4071  
 Box 1817  
 School: University of Southern Mississippi  
 University of Tennessee  
 Res.: 816 Berwood Drive EM 6-3357  
 Wife's Name: Lugenia Walker

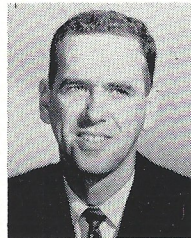

\*KENDRICK, FRANCIS E.  
 Schlumberger Well Surveying Corp. FL 2-8589  
 Box 2697  
 Res.: 5403 Ridgewood Road EM 2-5574

KERR, W. W.  
 The California Company FL 4-4961  
 Box 822  
 School: Colorado School of Mines  
 Res.: 3103 Woodside Drive DR 2-1557  
 Wife's Name: Daveda



KINCAIDE, L. L. FL 4-5221  
 Gulf Oil Corporation  
 Box 1269  
 Res.: 5872 Old Canton Road EM 2-5759

KINSLEY, GERALD W.  
 Texaco, Inc. FL 2-1707  
 Box 96  
 School: University of Missouri  
 Res.: 237 Kimbrough Drive 372-8629  
 Wife's Name: Norma

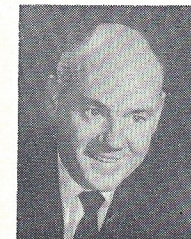

KIRBY, M. F. FL 2-2853  
 Consultant  
 755 Milner Building  
 School: Louisiana State University  
 Res.: 5433 Pine Lane Drive EM 6-9848  
 Wife's Name: Florence

KNIGHT, WILBUR H.  
 Consulting Geologist FL 5-1528  
 First National Bank Building  
 School: University of Wyoming  
 Res.: 2030 Southwood Road EM 6-5432  
 Wife's Name: Betty F.



LADNER, HILTON L.  
 Lee and Ladner  
 903 First National Bank Building FL 4-3616  
 School: Mississippi State University  
 Res.: 2058 Meadowbrook Road EM 6-9710  
 Wife's Name: Frances ("Dolly")

LAMBERT, ERNEST H., JR.  
 The Ohio Oil Company FL 3-4767  
 770 Milner Building  
 School: Louisiana State University  
 Res.: 5323 Pine Lane Drive 362-5886  
 Wife's Name: Carita

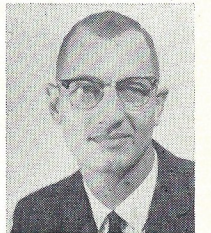



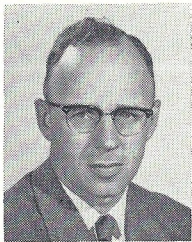

LAMOREAUX, PHILIP E.  
 Geological Survey of Alabama 759-5721  
 Drawer O, University, Alabama  
 School: Denison University  
 University of Alabama  
 Res.: 78 Brookhaven, Tuscaloosa 752-3384  
 Wife's Name: Ura Mae ("Bunny")

LANCASTER, JOHN S.

The California Company FL 4-4961  
 Box 822  
 School: Texas A. & M.  
 Res.: 809 Berwood Drive EM 2-1876  
 Wife's Name: Eileen

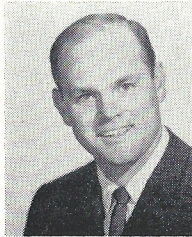

LANE, B. J.  
 The California Company FL 4-4961  
 Box 822  
 Res.: 5331 Pine Lane Drive EM 2-3962

LANG, JOSEPH W.

U. S. Geological Survey FL 5-2724  
 Box 2052  
 School: Texas Technological  
 Res.: 3952 Berkley Drive EM 6-1758  
 Wife's Name: Thelma Reese



LARIMER, TED R.  
 Texaco, Inc. FL 2-1707  
 Box 96  
 School: State University of Iowa  
 Res.: 181 Treehaven Drive 352-4527  
 Wife's Name: Jayne A.

LAUGHBAUM, L. RONALD

Texaco, Inc. FL 2-1707  
 Box 96  
 School: Texas Christian University  
 Southern Methodist University  
 Res.: 335 Francis 362-5805  
 Wife's Name: Sandra

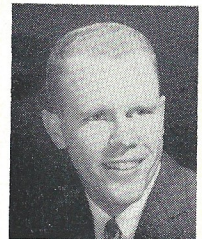

LAUTIER, CHARLES H.  
 The California Company FL 4-4961  
 Box 822  
 School: Louisiana State University  
 Res.: 4468 Northover Drive EM 6-9560  
 Wife's Name: Pauline

LAYMAN, D. W.

Consultant EM 6-9953  
 School: Texas Christian University  
 Res.: 252 Canton Club Circle EM 6-9953  
 Wife's Name: Dorothy

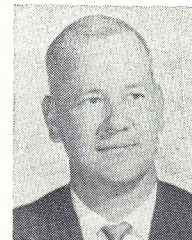
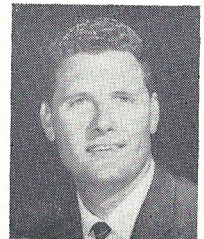

LEE, ROBERT A.  
 Lee & Ladner FL 4-3616  
 903 First National Bank Building  
 Res.: 5536 Ridgewood Road EM 2-2994

\*LEGATE, ROBERT A. ("BOB")

Franchise Operator, Hycalog, Inc. 355-6061  
 1109 Robinson Street  
 School: Mississippi State University  
 Res.: 528 Benning Road EM 6-6578  
 Wife's Name: Dorothy ("Dot")

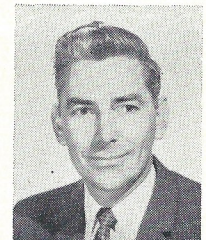



LINN, WILLIAM E.  
 Independent  
 3128 Revere St., Jackson 4 355-5369  
 School: Louisiana State University  
 Res.: 3128 Revere St., Jackson 4 355-5369  
 Wife's Name: Sadie

LOPEZ, A. J.  
 Shell Oil Company FL 4-4071  
 Box 1817  
 School: Texas A. & M.  
 Res.: 4059 Oaklawn Drive EM 6-3848  
 Wife's Name: Trine



LOTT, DAVID E., JR.  
 The California Company FL 4-4961  
 Box 822  
 School: Louisiana State University  
 Res.: 204 Quincy FL 4-2136  
 Wife's Name: Betty

LUKERT, JOHN F., JR.  
 Cities Service Petroleum Co. FL 3-4696  
 1103 Standard Life Building  
 School: University of Kansas  
 Res.: 237 Springfield Circle FL 4-2268  
 Wife's Name: Bette



LUPER, EDWIN E.  
 Henry N. Toler FL 4-1604  
 1629 Deposit Guaranty Bank Building  
 School: Louisiana State University  
 Res.: 4220 Old Orchard Place EM 6-9433

LYNCH, WILLIAM D.  
 The California Company FL 4-4961  
 Box 822  
 School: Yale  
 Res.: 134 Chippewa Circle EM 6-9013  
 Wife's Name: Ruth

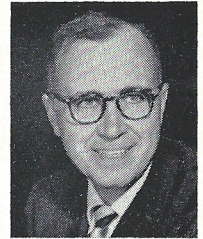

MAGNUSON, HELMER L.  
 The California Company FL 4-4961  
 Box 822  
 School: University of Kansas  
 Res.: 1113 Glen Erin Street DR 2-2205  
 Wife's Name: Vera

MANN, JOHN  
 The California Company FL 4-4961  
 Box 822  
 School: University of Kansas  
 University of Wisconsin  
 Res.: 426 Downing 366-3885  
 Wife's Name: Diane

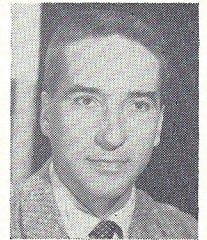

MARTIN, R. E.  
 Gulf Oil Corporation FL 4-5221  
 Box 1269  
 Res.: 1507 Sheffield Drive 362-1841

MASON, PAT N.  
 Mason & Shaffer 423-5694  
 Shreveport  
 School: Centenary  
 Res.: 2842 Alvin Lane, Shreveport 861-2193  
 Wife's Name: Maurine

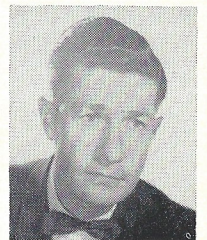

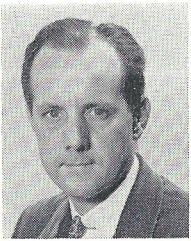

MATHER, BRYANT  
 U. S. Army Engineers Waterways  
 Exper. Sta. FL 5-8321  
 Concrete Division  
 School: John Hopkins University  
 American University  
 Res.: Box 2131, Jackson 89-6101  
 Wife's Name: Katherine

\*McCLELLAND, CHARLES S.  
 The California Company FL 4-4961  
 Box 822  
 Res.: 4516 Meadowridge Drive EM 6-1843  
 Wife's Name: Martha C.



McCORMICK, WADE L.  
 Humble Oil & Refining Company 354-5561  
 Box 1490  
 School: Mississippi State University  
 University of Illinois  
 Res.: 4129 El Paso Street EM 6-6663  
 Wife's Name: Wilsie Bernice

McELROY, JAMES R.  
 The California Company FL 4-4961  
 Box 822  
 School: University of Colorado  
 Res.: 510 Beaverbrook Drive EM 6-2522



McGLAMERY, MISS WINNIE  
 Consultant  
 School: John Hopkins University  
 Res.: 320 Read St., Tuscaloosa 758-2439

McGLOTHLIN, TOM  
 Consulting Geologist 426-6323  
 Box 1858, Laurel  
 School: Oklahoma University  
 Res.: 2121 Old Bay Springs Road,  
 Laurel 426-3774  
 Wife's Name: Virginia Lee

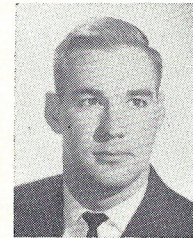

McGOWEN, BILL S.  
 Continental Oil Company FL 4-1507  
 Box 2607, West Jackson  
 School: University of Texas  
 Res.: 3510 N. West Street 362-5502

McGRATH, BERNARD D.  
 Texaco, Inc. FL 2-1707  
 Box 96  
 School: Texas A. & M.  
 Res.: 301 E. Hillsdale FL 4-2088  
 Wife's Name: Marna

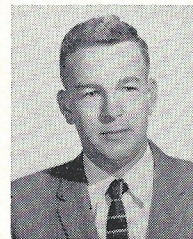

McWILLIAMS, GEORGE R.  
 Texaco, Inc. FL 2-1707  
 Box 96  
 School: University of Pittsburgh  
 Res.: 840 Berwood Drive EM 6-6115  
 Wife's Name: Nancy C.

MELLEN, FREDERIC F.  
 Consulting Geologist FL 5-4541  
 Box 2584  
 School: Mississippi State University  
 University of Mississippi  
 Res.: 142 Leavell Woods Drive DR 2-3834  
 Wife's Name: Margaret

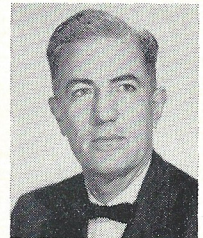

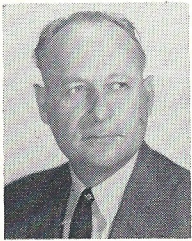

MENEFEE, R. D.  
 Shell Oil Company FL 4-4071  
 Box 1817  
 School: Louisiana State University  
 Res.: 726 Eagle Avenue 366-6240  
 Wife's Name: Jean

MEYER, RUSKIN H. FL 4-4086  
 E. L. Erickson  
 1235 Petroleum Building  
 School: University of Wichita  
 Res.: 1434 Woodcrest Dr., Jackson 6 EM 2-1506  
 Wife's Name: Evelyn



MICHAEL, JAMES F. EM 6-1067  
 Consulting Geologist  
 Box 2151  
 School: University of Oklahoma  
 Res.: 4534 Meadow Hill Road EM 6-1067  
 Wife's Name: Tressa Jo

MIDDENDORF, ROBERT P. 354-4071  
 Shell Oil Company  
 Box 1817  
 School: University of Cincinnati  
 Res.: 682 Kirkley Drive 366-9908  
 Wife's Name: Jean

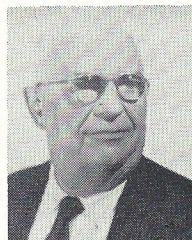

MIESSE, MAURICE E. FL 3-5212  
 Phillips Petroleum Company  
 Box 3540, West Jackson  
 Res.: 1539 Wilhurst Drive EM 6-1600

MILLER, DEAN M. FL 4-2348  
 Southern States Oil Company  
 Box 1185  
 School: University of Kansas  
 Res.: 635 West Hillsdale FL 3-1219  
 Wife's Name: Gloria

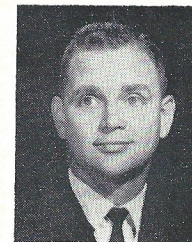

MINIHAN, EDWARD DEAN FL5-8365  
 Placid Oil Company  
 760 Petroleum Building  
 School: Oklahoma State University  
 Res.: 256 Allstate Drive 366-5004  
 Wife's Name: Delores Jean

MITCHELL, JAMES W. FL 5-9636  
 Delta Exploration Co., Inc.  
 Box 2666  
 School: Marietta College  
 Res.: 118 West McDowell Road 372-4488  
 Wife's Name: Carol Sullivan

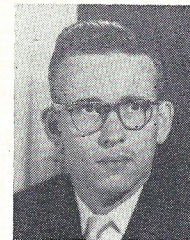
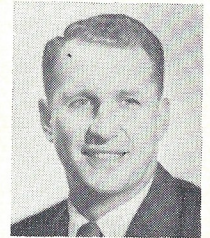

MOLSBERRY, FOREST D. FL 3-4696  
 Cities Service Petroleum Company  
 1103 Standard Life Building  
 School: University of Colorado  
 Res.: 438 Clubview Drive FL 3-8839  
 Wife's Name: Sue

MOORE, WAYNE E. FL 4-4961  
 The California Company  
 Box 822  
 School: University of Illinois  
 Cornell University  
 Res.: 4476 Northover Drive 366-9048  
 Wife's Name: Ethel ("Effie")





MOORE, WILLIAM H.  
Mississippi Geological Survey EM 2-1056  
Box 4915, Fondren, Jackson  
School: Millsaps College  
Emory University  
Res.: 411 Forest Avenue 366-7489  
Wife's Name: Anne

MORGAN, C. L. ("BUZZ")  
Dixie Oil & Gas Company FL 3-6323  
Box 999  
School: Texas Christian University  
Res.: 403 Mt. Vernon FL 2-1744  
Wife's Name: Martha



MORGAN, DAN M.  
Dixie Oil & Gas Company FL 3-6323  
Box 999  
School: Texas Christian University  
Res.: 403 Mt. Vernon FL 2-1744

MOUNGER, WILLIAM I.  
Skelly Oil Company FL 3-4613  
Box 1077  
School: University of Texas  
Res.: 4671 Trawick Drive 362-4266  
Wife's Name: Merrill

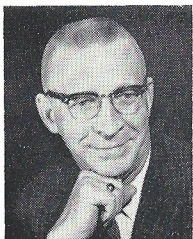

\*MUIR, DAVID M.  
Pan Geo. Atlas Corp. RI 7-1300  
Houston, Texas  
School: University of Arkansas  
Res.: 5714 Spellman, Houston Pa 3-7532  
Wife's Name: Jane

MUNROE, D. J., JR. ("BILL")  
Sun Oil Company FL 3-4727  
Box 850  
School: Florida State University  
Res.: 1218 Dixon Road FL 3-5063  
Wife's Name: Mary Ann

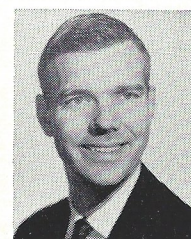

MURPHY, ARTHUR G.  
Humble Oil & Refining Company 354-5561  
Box 1490  
School: Mississippi State University  
Res.: 730 East Northside Drive 366-4959  
Wife's Name: Elaine

MURRAY, C. C., JR. ("BILL")  
Independent Geologist FL 4-4812  
1135 Deposit Guaranty Bank Building  
School: Mississippi State University  
Res.: 1786 Brecon Drive EM 2-2987  
Wife's Name: Jean



MYERS, M. D. ("DALE")  
Consultant FL 3-0728  
Box 10553, Jackson  
School: University of Wichita  
Res.: 1056 Claiborne Avenue FL 3-0728  
Wife's Name: June C.

NEILL, ROBERT M.  
Independent  
School: Mississippi State University  
Res.: 503 Holly, Ellisville, Mississippi 477-3588  
Wife's Name: Gloria Craig





NELSON, ROBERT L.  
 Pan American Petroleum Corporation FL 4-5703  
 Box 689  
 School: Williams College  
 California Institute of Technology  
 Res.: 2235 Southwood Road EM 6-6972  
 Wife's Name: Anne B.

NOBLE, GRAVES E.

Mobil Oil Company FL 3-1624  
 Box 685  
 School: Southern Methodist University  
 Res.: 686 Forest Avenue 362-4126  
 Wife's Name: Doras



NORTHCUTT, ROBERT A.  
 Pan American Petroleum Corporation FL 4-5703  
 Box 689  
 School: University of Oklahoma  
 Res.: 701 Berkshire, Clinton 89-6462  
 Wife's Name: Annette

NUGENT, WILLIAM J.

Drilling & Exploration Company, Inc. FL 4-2553  
 753 Milner Bldg.  
 School: Texas Technological College  
 Res.: 1814 Bellewood Road EM 6-6879  
 Wife's Name: Wanda

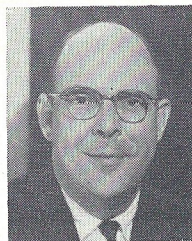

OFFENHISER, JOHN J.  
 Shell Oil Company 354-4071  
 Box 1817  
 School: University of Illinois  
 Res.: 673 Forest Avenue EM 6-7878  
 Wife's Name: Margaret

OHNOUTKA, R. C.

Pan American Petroleum Corporation 354-5703  
 Box 689  
 School: University of Nebraska  
 Res.: 1117 Garden Park Drive 372-7450  
 Wife's Name: Willa Mae

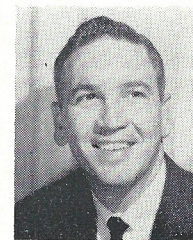

OTTS, JAMES A., JR.  
 Gulf Oil Corporation RE 6-5356  
 Box 471, Columbia  
 School: Centenary College  
 Res.: 915 Sumerall Road, Columbia RE 6--5545  
 Wife's Name: Lydia

OXLEY, MARVIN L.

Lone Star Producing Company FL 2-8357  
 380 Petroleum Building  
 School: Oklahoma University  
 Res.: 5511 Pine Lane Drive EM 2-4978  
 Wife's Name: Betty



OYLER, JACK D.  
 Cities Service Petroleum Company FL 3-4696  
 1103 Standard Life Building  
 School: University of Wichita  
 Res.: 5542 Queen Elizabeth Lane FL 4-2869  
 Wife's Name: Imogene

PARMELEE, E. BRUCE

Shell Oil Company 354-4071  
 Box 1817  
 School: Mississippi State University  
 Texas A. & M.  
 Res.: 5216 Saratoga 362-5564  
 Wife's Name: Katherine





PAULL, DONALD E.  
 Pan American Petroleum Corporation FL 4-5703  
 Box 689  
 School: University of Wisconsin  
 Res.: 224 Catalina Circle 372-5200  
 Wife's Name: Carol L.



PERRYMAN, JAMES C.  
 Gulf Oil Corporation FL 4-5221  
 Box 1269  
 Res.: 3305 Santa Rosa FL 3-8239



PETERSON, JOHN W.  
 Texaco, Inc. FL 2-1707  
 Box 96  
 School: University of New Mexico  
 Res.: 118 Clinton Circle FL 5-2317  
 Wife's Name: Dorothy

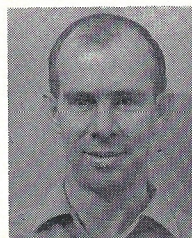

PHILLIPS, BILLY G.  
 Humble Oil & Refining Company JU 3-2619  
 Box 1390, Hattiesburg  
 Res.: 407 South 31st Avenue, Hattiesburg JU 2-1455

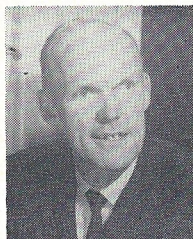

PINCOMB, E. M.  
 Texaco, Inc. FL 3-3895  
 Box 3235  
 School: Kansas State University  
 Res.: 947 Berwood Drive EM 6-3284  
 Wife's Name: Ladelle

\*PITTS, SHELBY D.  
 Exploration Surveys, Inc. EM 6-7196  
 1418 Eastover Drive  
 School: Copiah-Lincoln Junior College  
 Res.: 1418 Eastover Drive EM 6-6350  
 Wife's Name: Mary



PLAYER, JOHN  
 Consulting Geologist EM 6-7604  
 Box 4903 Fondren, Jackson  
 School: University of Colorado  
 Res.: 5556 Wayneland Drive EM 6-7604  
 Wife's Name: Jane Genevieve

PRIDDY, RICHARD R., DR.  
 Millsaps College FL 4-5201  
 Jackson 10 FL 3-6952  
 School: Ohio Northern University  
 Ohio State University  
 Res.: 308 Keener Avenue FL 3-5929



PRYOR, ANDREW JACK  
 Gulf Coast Drilling & Exploration, Inc. 354-2513  
 Box 936  
 School: University of Houston  
 Res.: 4678 Katherine Boulevard 362-4258  
 Wife's Name: Pat

PULLIAM, JAMES M.  
 Sun Oil Company FL 3-4727  
 Box 850  
 School: University of Missouri  
 Res.: 4560 Kirkley Circle EM 2-1955  
 Wife's Name: Sandra





RAMSDEN, C. H.  
 The California Company FL 4-4961  
 Box 822  
 School: University of California  
 Res.: 1615 Meadowlark Drive 352-6293  
 Wife's Name: Elizabeth

REESE, DALE OWEN  
 Pan American Petroleum Corporation 354-5703  
 Box 689  
 School: University of Illinois  
 University of Kansas  
 Res.: 809 North State Street 354-3432

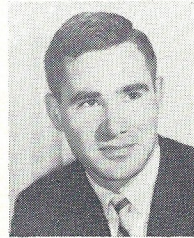

REEVES, PHILIP R.  
 Location Sample Service, Inc. EM 6-6578  
 528 Benning Road  
 School: Louisiana Tech  
 Res.: Magee, Mississippi 2818  
 Wife's Name: Barbara

REGISTER, LIKIE A. ("REGGIE")  
 Humble Oil & Refining Company 354-5561  
 Box 1490  
 School: University of North Carolina  
 Res.: 621 East Northside Drive EM 6-6138  
 Wife's Name: Juanita



RICCI, ARMANDO T., JR.  
 Mobil Oil Company 423-4161  
 Box 1770, Shreveport  
 School: Trinity College  
 Kansas State University  
 Res.: 264 Russell, Shreveport 861-4624  
 Wife's Name: Suzie

RIDGWAY, JULIUS M.  
 Ridgway Management, Inc. FL 3-8349  
 Box 187  
 School: University of Mississippi  
 Res.: Sterling Towers, Apt. 217 FL 3-5703

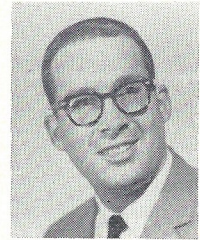

RIDGWAY, LOUIS E., JR.  
 Box 187  
 Ridgway Management, Inc. FL 3-8349  
 School: University of Mississippi  
 Res.: 4070 Roxbury Road EM 6-2291  
 Wife's Name: Barbara

RIMSNIDER, DONALD O.  
 The California Company FL 4-4961  
 Box 822  
 School: University of Illinois  
 Res.: 223 Pimlico 362-2957



RINGENBERG, LESTER J.  
 Independent FL 5-3626  
 803 Deposit Guaranty Bank Building  
 School: University of Nebraska  
 Res.: 1931 Cherokee Drive EM 2-2293  
 Wife's Name: June M.

ROACH, RICHARD E.  
 Rig Time, Inc. FL 4-1215  
 Box 9894  
 School: Texas A. & M.  
 Res.: 5308 South Venetian Way EM 6-9866  
 Wife's Name: Norma

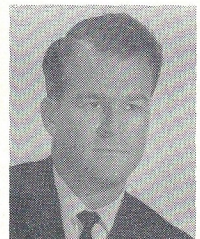





ROBBINS, L. D.  
 The Ohio Company  
 770 Milner Building  
 FL 3-4767  
 School: Louisiana State University  
 Res.: 1941 Catalina Drive  
 372-6914  
 Wife's Name: Betty Jane

RODGERS, T. DEANE  
 Pan American Petroleum Corporation 354-5703  
 Box 689  
 School: Texas Tech  
 Res.: 5644 Concord 353-3073  
 Wife's Name: Fran



ROSS, ROBERT B.  
 Independent FL 2-4025  
 1241 Deposit Guaranty Bank Bldg.  
 School: University of Texas  
 Res.: 1040 Meadow Heights Drive EM 2-2440  
 Wife's Name: Velma

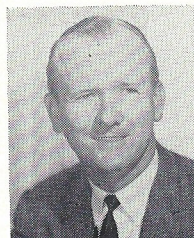

\*RUFFIN, F. E.  
 Independent 354-2653  
 Box 9594  
 Res.: 1425 Robert Drive 362-1311

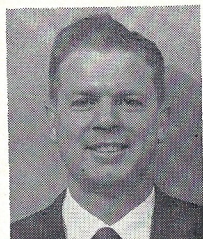

RUSHING, MARVIN CLAYTON  
 Humble Oil & Refining Company JU 3-2616  
 Box 1390, Hattiesburg  
 School: Louisiana State University  
 Res.: 104 North 39th Avenue,  
 Hattiesburg JU 2-3550  
 Wife's Name: Patricia



RUSSELL, TED R.  
 The Atlantic Refining Company FL 3-5246  
 Box 2009  
 School: Centenary  
 Res.: 257 Sykes Road DR 2-4557  
 Wifes Name: Velta



RUTHERFORD, WALTER ALAN  
 Sun Oil Company FL 3-4727  
 Box 850  
 School: Southern Methodist University  
 Res.: 687 Kirkley Drive EM 2-3671  
 Wife's Name: Barbara Jean

ST. JOHN, FORDYCE B., JR.  
 Humble Oil & Refining Company 354-5561  
 Box 1490  
 School: Princeton University  
 Res.: 3947 Restbrook Place EM 2-2042  
 Wife's Name: Lisa P.



SCALES, BERT F.  
 Texaco, Inc. FL 2-1707  
 Box 96  
 School: University of Nevada  
 Res.: 4611 Belmede Place 362-5745  
 Wife's Name: Yvonne

SCHMIEG, ROBERT E.  
 The California Company FL 4-4961  
 Box 822  
 School: The University of Missouri  
 Res.: 5327 Venetian Way 366-9000  
 Wife's Name: Rena Jean

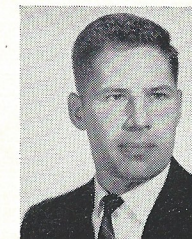



SCOPER, VINCENT, JR.  
 Humble Oil & Refining Company 426-6190  
 Box 2007, Choctaw Station, Laurel  
 School: Mississippi State University  
 Res.: 604 West 21st St., Laurel 428-1463  
 Wife's Name: Dell

SCOTT, KEMPNER R.  
 Humble Oil & Refining Company 354-5561  
 Box 1490  
 School: University of Arkansas  
 Res.: 4627 Normandy Drive EM 2-4274  
 Wife's Name: Marjorie



SHAFFER, HOWARD RICHARD  
 Mason & Shaffer 423-5694  
 Shreveport

SHELTON, MURPHY F., JR.  
 Union Producing Company FL 4-1671  
 Box 1020  
 School: Northeast Louisiana State College  
 Res.: 5130 Nantuckett Drive FL 5-7694  
 Wife's Name: Mary Joe

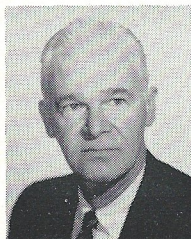

SHERWIN, M. W.  
 Geologist FL 4-2626  
 970 Milner Building  
 School: St. Johns  
 University of Oklahoma  
 Res.: 108 South Park Drive 362-2165  
 Wife's Name: Lucile

SIMS, RICHARD D.  
 Consulting Geologist EM 6-1362  
 2018 Meadowbrook Road

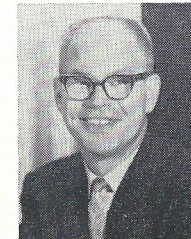

SKEES, WILLIAM A.  
 Pan American Petroleum Corp. FL 4-5703  
 Box 689  
 School: Texas College of Mines & Met.  
 Res.: 247 Melrose Drive EM 2-1006  
 Wife's Name: Wanda

SLINKARD, ROBERT M.  
 The California Company FL 4-4961  
 Box 822  
 School: Washington University  
 Res.: 636 Reddoch Drive 362-3227  
 Wife's Name: Shirley

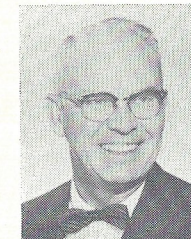
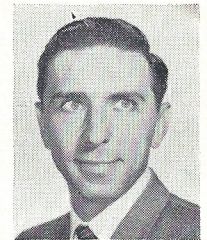

SMITH, BAXTER L.  
 Sun Oil Company FL 3-4727  
 Box 850  
 School: Southern Methodist University  
 University of California  
 Res.: 4211 Berlin Drive EM 6-8796  
 Wife's Name: Elizabeth

SMITH, CLAUDE D.  
 Union Producing Company FL 4-1671  
 Box 1020  
 School: Louisiana State University  
 Res.: 1118 Poplar Boulevard FL 5-5684  
 Wife's Name: Mary



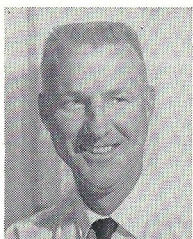

SNOUFFER, HARRY O., JR.  
 Skelly Oil Company  
 Box 1077  
 School: University of Oklahoma  
 Res.: 2235 McDowell Road  
 Wife's Name: Anna M.

FL 3-4613

372-6554

TALLEY, GILBERT A.  
 Monsanto Chemical Company  
 Box 1607, Shreveport  
 School: State University of Iowa  
 Res.: 3824 Creswell, Shreveport  
 Wife's Name: Bessie

423-3691

UN 5-1060



STEVENS, RAY E.  
 Shell Oil Company  
 Box 1817  
 Res.: 3062 Oxford  
 Wife's Name: Adalee

FL 4-4071

EM 6-6617

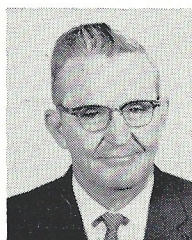

TATUM, KENNETH R.  
 Rig Time, Inc.  
 Box 9894, Jackson  
 School: Mississippi State University  
 Res.: 2129 - 29th Avenue, Meridian  
 Wife's Name: Bessie

FL 4-1215

483-2923



\*STEWART, ROBERT E.  
 Pan Geo. Atlas Corp.  
 960 Milner Building  
 School: Purdue University  
 Res.: 2327 Eastover Drive  
 Wife's Name: Gloria

FL 2-4337

EM 6-5555

TAYLOR, ROY O.  
 The California Company  
 Box 822  
 School: University of Missouri  
 Res.: 1311 Deerfield  
 Wife's Name: Pat

FL 4-4961

366-8310



SULLIVAN, JAMES G., JR.  
 Union Producing Company  
 Box 1020  
 School: Louisiana State University  
 Res.: 916 Witsell Road  
 Wife's Name: Betty

FL 4-1671

362-1792



TAYLOR, W. E.  
 Union Producing Company  
 Box 1020  
 School: Indiana University  
 Res.: 5418 Crepe Myrtle Drive  
 Wife's Name: Dorothy M.

FL 4-1671

EM 6-4164



SWETT, EARL R. ("JON")  
 Skelly Oil Company  
 Box 1077  
 School: University of Illinois  
 Kansas State University  
 Res.: 3227 Woodview Drive  
 Wife's Name: Verna

FL 3-4613

DR 2-4430

\*TAYLOR, WILLIAM ELTON ("BILL")  
 Shell Oil Company  
 Box 1817  
 School: Millsaps College  
 Res.: 1825 East Drive  
 Wife's Name: Frances

354-4071

FL 3-6806





TERRY, JOE L.  
 Independent 352-4251  
 1606 Deposit Guaranty Bank Building  
 School: Texas Technological College  
 Res.: 4115 Comanche Drive EM 6-8349  
 Wife's Name: Lavena

TILLACK, W. E.  
 Skelly Oil Company FL 3-4613  
 Box 1077  
 Res.: Clinton, Mississippi 89-8492

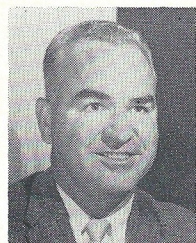

TILLMAN, THOMAS H.  
 Sun Oil Company FL 3-4727  
 Box 850  
 School: University of Oklahoma  
 Res.: 1419 Sheffield Drive EM 6-9006  
 Wife's Name: Berneice

TOMLINSON, JOHN B. ("TOMMY")  
 Wellcore Company 428-1466  
 Box 934, Laurel  
 School: Pennsylvania State University  
 Res.: 716 - 1st Avenue, Laurel 426-6401  
 Wife's Name: Ruth Scott



TROEGEL, WALTER  
 J. Willis Hughes FL 5-9608  
 Box 1713  
 School: Louisiana State University  
 Res.: 3133 Monticello Drive FL 4-3307  
 Wife's Name: Joyce

TYSON, ROBERT W.  
 Independent DR 2-5578  
 School: Georgia Institute of Technology  
 Res.: 3583 Terry Road DR 2-5578  
 Wife's Name: Nadia A.

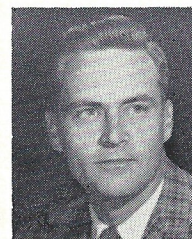

VARNADO, NORWOOD L.  
 Shell Oil Company 354-4071  
 Box 1817  
 School: Mississippi State University  
 Louisiana State University  
 Res.: 5447 North Venetian Way EM 2-3239  
 Wife's Name: Phyllis

VESPER, ROBERT O.  
 Humble Oil & Refining Company 354-5561  
 Box 1490  
 School: University of Nebraska  
 Res.: 530 North Park Drive 362-1465  
 Wife's Name: Gloria



VIOLETTE, ROBERT T.  
 Pan American Petroleum Corporation 354-5703  
 Box 689  
 School: University of Kentucky  
 Res.: 646 Piermont Street EM 6-3750  
 Wife's Name: Punch

VOCKROTH, GEORGE B.  
 The California Company FL 4-4961  
 Box 822  
 School: Virginia Polytechnic Institute  
 Harvard University  
 Res.: 2214 East Northside Drive EM 6-8682  
 Wife's Name: Danelle

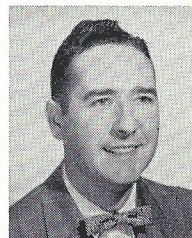



WARD, JOHN F.  
 Shell Oil Company 354-4071  
 Box 1817  
 School: University of Alabama  
 Res.: 331 McDowell Park Circle DR 2-2718  
 Wife's Name: Helen

WEAVER, JOHN C.  
 Independent 353-9096  
 226 Rowland Street

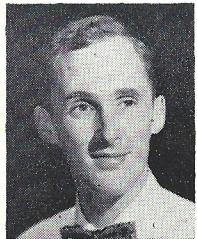

WEBB, HARRY W., JR.  
 Shell Oil Company 354-4071  
 Box 1817  
 School: Virginia Polytechnic Institute  
 Louisiana School University  
 Res.: 3140 Bilgray Drive FL 2-8233  
 Wife's Name: Shirley

WEBSTER, FELIX H.  
 Independent FL 3-9520  
 401 Standard Life Building  
 School: Louisiana State University  
 Res.: 2065 Cherokee EM 6-4278  
 Wife's Name: Mary Emily

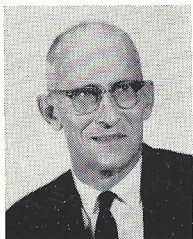
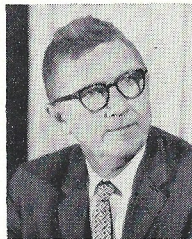

WEIGL, KARL E.  
 Shell Oil Company 354-4071  
 Box 1817  
 School: University of Wichita  
 Res.: 529 Benning Road EM 6-5783  
 Wife's Name: Fleta M.

WELCH, STEWART W.  
 Shell Oil Company 354-4071  
 Box 1817  
 School: Oklahoma A. & M.  
 Res.: 1710 Winchester Street EM 6-8324  
 Wife's Name: Jane C.



\*WELSH, JAMES H.  
 Wellcore Company 428-1466  
 Box 934, Laurel  
 School: Louisiana State University  
 Res.: 529 - 5th Street 426-3468  
 Wife's Name: Kathleen Trygg

WERREN, ERNEST G.  
 Shell Oil Company 354-4071  
 Box 1817  
 School: University of Wisconsin  
 Res.: 1959 Ventura Drive 372-6953  
 Wife's Name: Laverne

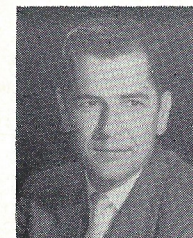

WHATLEY, ARTHUR F.  
 Gulf Oil Corporation 428-5211  
 Box 648, Laurel  
 School: Millsaps College  
 Mississippi State University  
 Res.: 2047 Briarwood Drive, Laurel 428-8697  
 Wife's Name: Josephine

WHITE, GEORGE R.  
 Sinclair Oil & Gas Company FL 4-4651  
 Box 99  
 School: University of Tennessee  
 Res.: 514 Naples Road EM 6-6930  
 Wife's Name: Bettijo

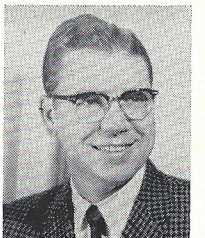



WHITE, HAROLD R.

Consultant  
Box 1346

FL 2-1621

School: University of Illinois  
Res.: 2017 Southwood Road  
Wife's Name: Majorie

EM 6-4984

WHITE, JAMES L.

Sinclair Oil & Gas Company  
Box 99

FL 4-4651

School: Mississippi State University  
Res.: 2932 Teresa Drive

DR 2-1530

Wife's Name: Jonell



WILLIS, JOHN R.

Pan American Petroleum Corporation  
Box 689

FL 4-5703

School: Centenary College  
Res.: 922 Witsell Road

362-3541

Wife's Name: Jo

WILSON, FRANCIS S.

Gulf Oil Corporation  
Box 1269

FL 4-5221

School: University of Tulsa  
Res.: 5422 Jamaica Drive

366-6888

Wife's Name: Vivienne B.



WILSON, JOSEPH C.

The Ohio Oil Company  
770 Milner Building

FL 3-4767

School: Oklahoma University  
Res.: 1502 Sheffield Drive

EM 2-4407

Wife's Name: Genie

WISE, WILLIAM H.

Humble Oil & Refining Company  
Box 1490

354-5561

School: University of Oklahoma  
Res.: 5039 Ames

362-5779

Wife's Name: Dorothy

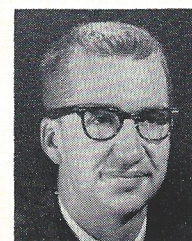

WOMACK, JIM F.

Union Producing Company  
Box 1020

FL 4-1671

School: University of Texas  
Res.: 5329 Jamaica

EM 2-1391

Wife's Name: Sue

WOMACK, ROBERT, JR.

Consulting Geologist  
Deposit Guaranty Bank Building  
School: University of Oklahoma  
Res.: 1440 Douglass Drive

FL 3-4650

EM 6-2058

Wife's Name: Virginia A.

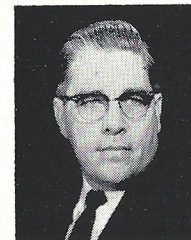

WOOD, ROGER L.

The California Company  
Box 822

FL 4-4961

School: University of Kansas  
Res.: 252 McDowell Park Circle

DR 2-4451

Wife's Name: Lou Ann

WORRELL, ROY A.

Gulf Oil Corporation  
Box 1269

FL 4-5221

School: University of Oklahoma  
Res.: 5735 Imperial Drive

EM 2-1031

Wife's Name: Gloria

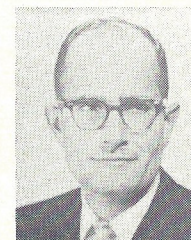



YARBOROUGH, L. E.  
 Texaco, Inc.  
 Box 3235  
 School: University of Colorado  
 Res.: 1217 Maria Drive  
 Wife's Name: Marian

FL 3-3895

DR 2-2577

ZACHMAN, RICHARD R.

Pan American Petroleum Corporation FL 4-5703  
 Box 689  
 Res.: 1912 Wisteria Drive 372-8420



ZIRKLE, ROBERT G.  
 The California Company  
 Box 822  
 School: University of Illinois  
 Res.: 1945 Ventura Drive  
 Wife's Name: Judith

FL 4-4961

372-6607

Members Unavailable For Pictures

ALEXANDER, CLYDE W.

Alexander & Norman  
 Consulting Geologists  
 Box 4643  
 School: T. C. U.  
 Res.: 3008 North West

FL 3-8967

366-4688

ALLEN, B. W.

Independent  
 School: Syracuse  
 Res.: 4029 Redwing  
 Wife's Name: Ruth

EM 6-5711

\*ARNAUD, HUGH L.

Pan American Petroleum Corporation FL 4-5703  
 Box 689  
 School: Mississippi College  
 Res.: 3718 Northbrook Drive EM 6-1520

ASHMAN, JOHN

Lions Oil Company  
 1401 South Coast Bldg., Houston 2  
 School: University of Nebraska

AUTIN, LEONARD J.

Consulting Geologist  
 513 Richards Bldg., New Orleans  
 School: Tulane University  
 Louisiana State University  
 Res.: 328 Gordon Avenue, New Orleans

\*BAKER, R. KEITH

Rig Time, Inc. FL 4-1215  
 Box 9894  
 School: Mississippi State University

BENKE, ROY

Independent  
 School: University of Michigan  
 Res.: 215 Beverly Circle FL 3-8610

BLACKWELL, THOMAS SANFORD

Gulf Oil Corporation FL 4-5221  
 Box 1269  
 School: T. C. U.  
 University of Texas  
 Res.: 2043 Camellia Lane 372-6769  
 Wife's Name: Isabel

BOLAND, LARRY F.

Amerada Petroleum Corporation FL 3-3427  
 Box 2086  
 School: University of Kentucky  
 Res.: 327 South Denver Street FL 2-0612  
 Wife's Name: Peggy

BROWN, BAHNGRELL W.  
Mississippi Southern College  
Box 166, Station A, Hattiesburg  
School: University of Nebraska  
Res.: Lamar Park Estate, Hattiesburg JU 3-1326

BROWN, CHARLES ELLIS  
Bayou State Oil Corporation 422-0739  
Shreveport  
School: Centenary College of Louisiana  
Louisiana State University  
Res.: 736 Neal Drive, Shreveport 424-6245  
Wife's Name: Alice Curtis

BROWN, DONALD D.  
Continental Oil Company  
School: University of Oklahoma  
Res.: El Campo, Texas  
Wife's Name: Kathy

BROWN, ROBERT M., JR.  
British American Oil Prod. 529-5521  
900 Oil & Gas Bldg., New Orleans  
School: Birmingham Southern College  
University of Alabama  
Res.: 612 Faye Avenue, Metairie, La. VE 4-4745  
Wife's Name: Shirley

BUCHANAN, THOMAS C.  
Kinsey Int. 425-4266  
Box 1738, Shreveport  
School: University of Oklahoma  
Res.: 837 Lark Avenue, Shreveport 868-1793  
Wife's Name: Betty

CALDWELL, DONALD B.  
Independent 323-4016  
School: Louisiana State University  
Res.: 603 Ouachita National Bank Bldg., Monroe  
Wife's Name: Joan

CAMERON, DONALD K., JR.  
The California Company FL 4-4961  
Box 822  
School: McGill  
Res.: 223 Queen Anne Lane 352-7067  
Wife's Name: Barbara

\*CAON, VIRGIL W.  
Baroid Well Logging  
Box 1287, O.C.S., Lafayette  
Res.: 110 Lona Drive, Lafayette

COOK, D. E.  
Independent 358-1692  
School: Texas A. & M. College  
University of Alabama  
Millsaps College  
Res.: Box 67, Greenwell Springs, La. 358-1692  
Wife's Name: Hetty S.

COPELAND, R. G.  
Consulting Geologist  
Gulf Hills, Ocean Springs, Mississippi

COX, H. MACK  
Consultant  
810 Standard Life Bldg.  
Res.: 418 Navajo

\*CUNNINGHAM, JOHN D.  
Schlumberger Well Surveying Corp. 428-5217  
Box 809, Laurel  
School: University of Alabama  
Res.: 35 College Drive, Laurel  
Wife's Name: Jerry

CURVIN, B. A.  
Pan American Petroleum Corporation FL 4-5703  
Box 689  
Res.: 227 Valley Vista Drive EM 6-6979

DALE, WILTON R.  
R. A. Campbell Oil Company ED 6-5251  
Box 248, Vidalia, La.  
School: Louisiana State University  
Res.: 503 Oak Street, Vidalia, La. ED 6-5310  
Wife's Name: Pat

DAVIS, DAVID C.  
Continental Oil Company FL 4-1507  
Box 2607, West Jackson  
School: Princeton  
Res.: 1762 Brecon Drive EM 2-1290  
Wife's Name: Joan



DEKAY, ROBERT H.  
Petroleum Geologist  
706 Civic Center Building, New Orleans 12  
School: Millsaps College

\*DEMINT, JOHN S.  
Pan American Petroleum Corporation FL 4-5703  
Box 689  
Res.: 940 Witsell Road 362-5330

DEVRIES, DAVID A. (DR.)  
Gulf Coast Research Laboratory TR 5-4233  
Ocean Springs  
Res.: 100 Elliott Place, Ocean Springs 875-2060  
Wife's Name: Carol

DORNBUSCH, WILLIAM K., JR.  
U. S. Army Engineers Waterways  
Exper. Sta. 636-3111  
Box 631, Vicksburg  
School: Mississippi State University  
Res.: Kleinston Apt. 5, Vicksburg 636-7079

DOUGHERTY, CHARLES F., JR.  
Pan American Petroleum Corporation FL 4-5703  
Box 689

EHRHARDT, HENRY L.  
Tidewater Oil Company JA 2-9367  
1235 Commerce Bldg., New Orleans 12  
School: University of Houston  
Res.: 6021 Pasteur Blvd., New Orleans 282-8358  
Wife's Name: Ada

FARR, EDWIN F., JR.  
Pan American Petroleum Corporation FL 4-5703  
Box 689  
Res.: 505 Witsell Road EM 6-4827

FERGUSON, AUDRY J.  
R. A. Campbell Company ED 6-5252  
Box 248, Vidalia, La.  
School: Louisiana State University  
Res.: 10 W. Circle Dr., Vidalia, La. ED 6-4634  
Wife's Name: Edna

FRANKLIN, DON T.  
Southwest Gas Producing Co., Inc. FL 2-5051  
902 First National Bank Bldg.  
School: University of Nebraska  
Res.: 1534 Wilhurst Drive EM 6-7549  
Wife's Name: Ann

\*FREEMAN, GEORGE  
Schlumberger Well Surveying Corp. 428-5217  
Box 809, Laurel  
School: Centenary College  
Res.: 5 Oak Crest Dr., Laurel 428-1810  
Wife's Name: Gerry

FRY, CHARLES H.  
Victor P. Smith FL 3-5278  
Box 727  
School: Oklahoma University  
Res.: 4418 Shamrock Hill EM 2-4683  
Wife's Name: Joan

\*GIFFIN, C. G. ("CHUCK")  
Schlumberger Well Surveying Corp. 423-0558  
451 Fortson Street, Shreveport  
School: Georgia Institute of Technology  
Wife's Name: Jody

GILPIN, E. MAX  
Texas Eastern Transmission Co. 424-0331  
Box 1612, Shreveport  
School: Southern Methodist  
University of Colorado  
Res.: 9106 Blom Blvd., Shreveport 635-2862  
Wife's Name: Sue

GOLDMAN, BARRY  
Hess Companies  
Box 12, Heidelberg  
Res.: 1925 Old Bay Springs Road, Laurel 428-4257

GRABAU, WARREN E.  
U. S. Army Engineers Waterways  
Exper. Sta. 636-3111  
Box 631, Vicksburg  
Res.: 2015 Sky Farm Ave., Vicksburg 636-1156  
Wife's Name: Mary E.

GULMON, G. W.  
Petroleum Geologist 445-4511  
Box 59, Natchez  
Res.: 200 Gloucester Road 442-2243  
Wife's Name: Beverly Bushaw

HADAWAY, WM. R.  
Pepway Barge Corp. BR 6-7101  
2076 Union Avenue, Memphis  
School: Cornell  
Res.: 171 Palisade, Memphis  
Wife's Name: Jane Reynolds

HAGAN, RILEY, JR.  
Union Producing Company FL 4-1671  
Box 1020  
School: University of Texas  
Res.: 3831 North State 362-1074

HARE, WM. G.  
Continental Oil Company FL 4-1507  
Box 6027, West Jackson  
School: University of Houston  
Res.: 4248 Forest Park Drive EM 2-3416  
Wife's Name: Carol

HARRIS, R. MERRILL  
Independent  
3100 Old Canton Road EM 6-8934  
School: University of Oklahoma  
Res.: 3606 Cavalier EM 6-1562

HENDERSON, E. J.  
Consultant  
2615 Revere

HOHMANN, HARRY E.  
Gulf Oil Corporation FL 4-5221  
Box 1269

HOLLINGSWORTH, W. H. FL 4-4651  
Sinclair Oil & Gas Company  
Box 99  
School: Louisiana State University  
Res.: 1758 Hillview Drive EM 2-3350  
Wife's Name: Betty M.

HOLMQUEST, HAROLD J., JR.  
Mobil Oil Company FL 3-1624  
Box 685  
School: Michigan State University  
Res.: 3803 Rebecca Court EM 2-3825  
Wife's Name: Jean

HORSTMAN, ELWOOD L.  
The California Company FL 4-4961  
Box 822  
School: Minnesota University  
Res.: 1615 Kentwood Drive DR 2-1848  
Wife's Name: Jane

HUFF, WILLIAM J.  
Mississippi Southern College  
Box 278, Hattiesburg

HUTTO, O. D.  
Shell Oil Company FL 4-4071  
Box 1817  
Res.: 340 Audubon Place EM 6-2549

JONES, WALTER B., JR.  
G. W. Jones and Sons 752-9269  
Tuscaloosa, Alabama  
Res.: 515 Capstone Court, Tuscaloosa 758-2887  
Wife's Name: Hazel Phelps

KEATING, CHARLES C.  
Humble Oil & Refining Company 354-5561  
Box 1490  
School: Louisiana State University  
Res.: 5275 Parkway Drive 362-4003  
Wife's Name: Lynne

KERN, MARSHALL K.  
Mississippi Geological Survey EM 2-1056  
Box 4915, Fondren, Jackson  
School: Millsaps College  
Res.: 2773 West Benwood Drive DR 2-2533  
Wife's Name: Ann

KIDDA, MICHAEL L.  
 Murphy Corporation 422-9201  
 1400 Beck Bldg., Shreveport  
 School: Millsaps College  
 University of Illinois  
 Res.: 4509 North Fairway Drive,  
 Shreveport ME 1-1751  
 Wife's Name: Annie Laurie

\*KING, DALLAS W., III  
 Rig Time, Inc. FL 4-1215  
 Box 9894  
 School: Centenary College of Louisiana  
 Res.: 721 Jenkins Road, Shreveport 425-8002

KNEEDLER, E. PAUL  
 Alexander & Norman 353-8967  
 Box 4643  
 School: University of Kansas City  
 Res.: 244 Marla Avenue 372-6009  
 Wife's Name: Nathan G.

KOLB, CHARLES R.  
 U. S. Army Engineers Waterways  
 Exper. Sta. 636-3111  
 Box 631, Vicksburg  
 School: Louisiana State University  
 Res.: 417 Belaire Circle, Vicksburg 636-3620  
 Wife's Name: Bertha

LAUNIUS, EDWARD B.  
 Consulting Geologist FL 3-2741  
 Deposit Guaranty Bank Building  
 Res.: 1454 Rebel Drive

LIDDLE, MALCOLM  
 Southern Natural Gas Company 524-5303  
 1435 Saratoga Building, New Orleans  
 School: Tulane University  
 Res.: 3718 Arkansas 721-7152  
 Wife's Name: Patricia

\*LINDSAY, JOSEPH L., JR.  
 Pan American Petroleum Corp. FL 4-5703  
 Box 689  
 Res.: 4544 Forest Park Drive EM 6-4689

LOWRY, ROBERT E.  
 Humble Oil & Refining Company JU 3-2616  
 Box 1390  
 Res.: 302 E. 24th Avenue JU 4-9553

\*LUKE, PAUL E.  
 Shell Oil Company FL 4-4071  
 Box 1817  
 School: Mississippi State University  
 Res.: 1243 North Congress Street FL 2-5111

LUSK, TRACY W.  
 Mississippi Geological Survey 200  
 University, Mississippi  
 School: University of Mississippi  
 Res.: Rt. 3, Oxford 1269  
 Wife's Name: Jane Farrar

MABRY, RONALD  
 U. S. Army Engineers Waterways  
 Exper. Sta. 636-3111  
 Box 631, Vicksburg

\*MALTBY, JAY W.  
 Baroid Division 524-5165  
 1514 Pere Marquette Blvd., New Orleans  
 School: Texas Technological  
 Res.: 240 Diane Ave., New Orleans 729-7986  
 Wife's Name: Nan

MARSH, SAMUEL R.  
 Humble Oil & Refining Company 354-5561  
 Box 1490  
 School: University of Oklahoma  
 Res.: 537 Meadowview 366-4375  
 Wife's Name: Dorothy

MATHER, MRS. KATHERINE  
 U. S. Army Engineers Waterways  
 Exper. Sta. FL 5-8321  
 Concrete Division  
 School: Bryn Mawr  
 John Hopkins University  
 Res.: 213 Mt. Salus Road, Clinton 89-6101  
 Husband: Bryant

McCLURG, HENRY A., JR.  
 Independent FL 3-0328  
 707 Millsaps Bldg.  
 School: Millsaps College  
 Res.: 132 Azalea Circle EM 2-1069  
 Wife's Name: Dorothy

McFARLAND, L. R.  
 Mobil Oil Company FL 3-1624  
 Box 685  
 Res.: 4008 Berkley Drive EM 6-8026

McGOWAN, JOHN W.  
 Independent EM 6-3641  
 Box 232, Jackson 5  
 School: Louisiana State University  
 Res.: 763 Woodbury Road EM 6-3641  
 Wife's Name: Helen P.

McMULLIN, JAMES F.  
 The California Company FL 4-4961  
 Box 822  
 Res.: 245 S. Prentiss Street FL 2-8726

MILNER, WILLIAM C., JR.  
 The California Company FL 4-4961  
 Box 822  
 School: Mississippi Southern College  
 Res.: 1121 North Jefferson Street 353-3766  
 Wife's Name: Dianne W.

MONSOUR, EMIL  
 Sun Oil Company FL 3-4720  
 Box 850  
 School: Louisiana State University  
 Res.: 1511 Myrtle FL 5-7588  
 Wife's Name: Boots

MORGAN, AYLMEER LEE, III  
 F. A. Callery, Inc. 522-8246  
 608 National Bank Commerce Building,  
 New Orleans  
 School: Virginia Polytechnic Institute  
 Res.: 511 St. Ann, New Orleans 522-8249  
 Wife's Name: Betty

MORROW, WILLIAM E.  
 Sinclair Oil & Gas Company FL 4-4651  
 Box 99  
 Res.: 117 Sykes Road 372-5328

MOUNGER, WILLIAM D.  
 Deposit Guaranty Bank  
 & Trust Company FL 4-4711  
 Box 1200  
 School: U. S. Military Academy  
 University of Oklahoma  
 Res.: 1402 Robert Drive EM 6-8373  
 Wife's Name: Jan Gore

NORMAN, M. E.  
 Alexander & Norman FL 3-8967  
 Consulting Geologists  
 Box 4643, Jackson  
 School: Texas Christian University  
 Res.: 4609 Forest Lane, Dallas 34 AD 9-5485  
 Wife's Name: Allene

OSBURN, E. R.  
 Union Producing Company FL 4-1671  
 Box 1020

OXLEY, PHILIP  
 Tenneco Oil Company  
 Box 1345, O.C.S., Lafayette

PACE, FORREST W.  
 Humble Oil & Refining Company JU 3-2616  
 Box 1390, Hattiesburg  
 Res.: 509 North 38th Avenue,  
 Hattiesburg JU 3-1587  
 Wife's Name: Barbara

\*PERKINS, HARRY J.  
 Petroleum Management, Inc. 428-0536  
 Box 2627, Laurel  
 School: Louisiana State University  
 Res.: 2340 North 7th Avenue, Laurel 426-9646  
 Wife's Name: Rebecca Stagg

PETROUTSON, PETER C.  
Merchants National Bank HE 8-5471  
Mobile  
School: Colorado School of Mines  
Res.: 307 Dalewood Drive, Mobile 342-4715  
Wife's Name: Eliz. B.

PHILLIPS, JACK  
Cities Service Petroleum Company  
1103 Standard Life Building FL 3-4696  
School: University of Texas  
Res.: 1436 Brinoy Drive DR 2-2613  
Wife's Name: Mary Ann

PHILLIPS, MORTON M.  
Gulf Oil Corporation FL 4-5221  
Box 1269  
School: University of Tulsa  
Res.: 3129 Meadow Forest Drive DR 2-1432  
Wife's Name: Effie

PHILLIPS, ROBERT R.  
Consultant FL 3-7964  
Deposit Guaranty Bank Building  
School: University of Mississippi  
Louisiana State University  
Res.: 1452 Eastover Drive EM 6-2372

PLAYER, WILLIAM H.  
Schlumberger Well Surveying Corp. 442-7481  
Highway 61 South, Natchez  
School: Georgia Tech  
Res.: 5 Gloucester Court, Natchez 445-9825  
Wife's Name: Jacquelyn

POE, DAVID G.  
Humble Oil & Refining Company JU 3-2616  
Box 1390, Hattiesburg  
School: Oklahoma State  
Res.: 600 South 22nd Avenue,  
Hattiesburg JU 2-3360  
Wife's Name: Dotty

POTTER, HENRY C.  
The California Company FL 4-4961  
Box 822

RAMSDELL, J. A.  
Continental Oil Company FL 4-1507  
Box 2607, West Jackson  
Res.: 1516 Wilhurst EM 6-8664

REESE, DONALD M.  
Independent FL 2-3541  
Milner Building  
School: University of Nebraska  
Res.: 3973 Dogwood Drive EM 6-8083  
Wife's Name: Genevieve

REKER, C. C.  
The California Company FL 4-4961  
Box 822  
Res.: 4348 Meadowlane Drive EM 2-3629

RICE, ELMER M.  
Trowbridge Sample Service FL 2-4414  
515 Yazoo Street  
Res.: 204 Leavell Woods Drive DR 2-3838

RICHARDSON, FELIX D.  
Humble Oil & Refining Company 354-5561  
Box 1490  
School: Louisiana State University  
Res.: 2241 Southwood Road 362-3402  
Wife's Name: Hilda

RING, KENNETH A.  
Shell Oil Company FL 4-4071  
Box 1817  
School: Texas A. & M.  
Res.: 1355 Simwood Place EM 2-5849  
Wife's Name: Cherry K.

\*ROBERTS, MARLIN L.  
Marr Company FL 2-0702  
1215 Petroleum Building  
School: Texas Christian University  
Res.: 1790 Hillview Drive EM 6-8278  
Wife's Name: "Boo"

SESTAK, A. A.  
The California Company FL 4-4961  
Box 822  
School: University of Illinois  
Res.: 411 Cummins Street 372-7548  
Wife's Name: Margaret

SISTRUNK, JOHN D., JR.  
Marr Company RI 8-9614  
2500 Republic National Bank Bldg., Dallas  
School: Mississippi State University  
Res.: 10104 Lakemere, Dallas 18 DI 8-2582  
Wife's Name: Ruth

SISTRUNK, WALTER E.  
Hyco Oil Company 355-3404  
Box 1764  
Res. 4325 Meadow Ridge Drive EM 6-4891

\*SKINNER, JACK D.  
Vaughey & Vaughey EM 6-5231  
Box 4268  
School: University of Houston  
University of Mississippi  
Res.: 5738 Fernwood Drive EM 6-9985  
Wife's Name: Mary

SMITH, KENNETH T.  
The Pure Oil Company 524-2667  
234 Loyola Avenue, New Orleans  
School: University of Kansas  
Res.: 4426 Fiesta St., New Orleans 14 367-1501  
Wife's Name: Donnie

\*SNODDY, WILLIAM G.  
Hess Companies 2341  
Box 12, Heidelberg  
Res.: 1105 Parker Dr., Laurel 428-8257

SOMMERS, CHARLES R.  
Gulf Oil Corporation FL 4-5221  
Box 1269  
School: Millsaps College  
Mississippi State University  
Res.: 3322 Cherrywood Drive 372-6967  
Wife's Name: Julia Ann

SPAULDING, B. B.  
Independent EM 6-8145  
School: University of Illinois  
Res.: 4419 East Ridge Drive EM 6-8145  
Wife's Name: Bernice ("Bumby")

SPENCER, R. B.  
Consultant FL 3-8801  
907 Deposit Guaranty Bank Building  
Res.: 4127 Ridgewood Road EM 6-5714  
Wife's Name: Jane

STEWART, EDWIN M.  
Mobil Oil Company FL 3-1624  
Box 685  
Res.: 1315 West Capitol St., Apt. N-1 FL 5-1049

STINSON, WILLIAM D.  
Independent EM 6-2354  
Res.: 5826 Old Canton Road EM 6-2354

STRIPLING, JAMES R.  
Cities Service Petroleum Company FL 3-4696  
1103 Standard Life Building  
Res.: 3062 Woodview Drive 372-7514

SULLINS, JAMES A.  
1638 Wilhurst EM 2-1119

SUSONG, B. I.  
Woods Wire Products CL 5-5448  
Indianapolis, Indiana  
School: Miami University  
University of Illinois  
Res.: 7918 Hoover Lane, Indianapolis CL 3-3692  
Wife's Name: Linda W.

SWANSON, R. W.  
The California Company FL 4-4961  
Box 822  
Res.: 1609 Smallwood Street 372-4946

SYKES, OTTO T., JR.  
Geo. H. Jett Drilling Co., Inc. 424-7796  
Box 1733, Shreveport  
School: Centenary College  
Res.: 1701 Audubon, Shreveport UN 1-2525  
Wife's Name: Kathryn

THOMAS, WILLIAM A.  
 The California Company FL 4-4961  
 Box 822  
 School: University of Kentucky  
 Virginia Polytechnic Institute  
 Res.: 820 Colonial Circle 366-7819  
 Wife's Name: Rachel

TOLER, HENRY N.  
 Independent FL 4-1604  
 1629 Deposit Guaranty Bank Building  
 School: Louisiana State University  
 University of Illinois  
 Res.: 418 Wood Dale Drive EM 6-3024  
 Wife's Name: Ruth

TOWNSEND, HAL M.  
 Ancore Corporation VOL 6-5546  
 Box 367, Citronelle  
 School: Oklahoma University  
 Res.: 5416 North Hilltop Dr., Mobile 342-9288  
 Wife's Name: Claire

TROWBRIDGE, ARTHUR H.  
 Olin Oil & Gas Corporation 529-1551  
 Commerce Building, New Orleans 12  
 School: Centenary  
 Res.: 64 Allard Blvd., New Orleans 488-4547  
 Wife's Name: Joyce

TUCKER, JAMES J.  
 Sun Oil Company FL 3-4727  
 Box 850  
 School: University of Texas  
 Res.: 738 Oakwood Street FL 4-2524  
 Wife's Name: Wilma

\*VAUGHAN, JAMES G.  
 John D. Gholson Trust FL 5-3626  
 803 Deposit Guaranty Bank Building  
 Res.: 470 Glen Way 362-1457

WALLACE, JOHN J.  
 The California Company FL 4-4961  
 Box 822  
 School: Colorado School of Mines  
 Res.: 1323 Deerfield Lane 366-1511  
 Wife's Name: June

WALSINGHAM, W. A.  
 Consulting Geophysicist  
 1525 14th Avenue, Meridian

WATSON, JAMES M.  
 Humble Oil & Refining Company 354-5561  
 Box 1490  
 School: University of Kansas City  
 Res.: 103 Maywood Circle  
 Wife's Name: Naomi

WEST, JESSE W.  
 Humble Oil & Refining Company JU 3-2616  
 Box 1390, Hattiesburg  
 Res.: 3903 Pearl Street JU 3-3272

WESTOVER, ROBERT J.  
 Consulting Geologist 426-3321  
 Laurel  
 School: Mississippi State University  
 Res.: 3033 North 6th Avenue 426-9708  
 Wife's Name: Pat

WINSTON, GEORGE O.  
 Humble Oil & Refining Company 354-5561  
 Box 1490  
 School: Indiana University  
 Res.: 5346 Jamaica 362-3739  
 Wife's Name: Mary B.

WOODS, HARRY K.  
 U. S. Army Engineers  
 Waterways Experiment Station 636-3111  
 Box 631, Vicksburg  
 School: Millsaps College  
 Res.: 1722 Eisenhower Dr., Vicksburg 638-1147  
 Wife's Name: Nell

\*Associate Members

## COMPANY DIRECTORY

### ALABAMA GEOLOGICAL SURVEY

University, Alabama  
 Jones, Walter B.  
 La Moreaux, Phillip E.  
 McGlamery, Miss Winnie

### AMERICAN PETROFINA CO. OF TEXAS

1442 First National Bank Bldg.  
 P. O. Box 34  
 Jackson, Miss.  
 Phone FLeetwood 3-3427

Gifford, Donald C.

### ANCORE CORPORATION

P. O. Box 367  
 Citronelle, Alabama

Townsend, Hal M.

### ARGO OIL CORPORATION

1606 Deposit Guaranty Bank Bldg.  
 Jackson, Miss.  
 Phone FLeetwood 4-5728

Terry, Joe L.

### THE ATLANTIC REFINING COMPANY

718 Electric Building  
 P. O. Box 2009  
 Jackson, Miss.  
 Phone FLeetwood 3-5246

Russell, Ted R.

### BAROID DIVISION NATIONAL LEAD CO.

1512 Pere Marquette Building  
 New Orleans, Louisiana

Caon, Virgil W.\*  
 Maltby, Jay W.\*

### BAYOU STATE OIL COMPANY

P. O. Box 1514  
 Shreveport, Louisiana

Brown, Charles E.

### BRITISH-AMERICAN OIL COMPANY

900 Oil and Gas Building  
 New Orleans, Louisiana

Brown, Robert M., Jr.

### THE CALIFORNIA COMPANY

(A Division of The California Oil Company)  
 500 Petroleum Building  
 P. O. Box 822  
 Jackson, Miss.  
 Phone FLeetwood 4-4961

Albright, W. A.  
 Alexander, R. D.  
 Bjarstrom, Stanley T.  
 Bland, F. X.  
 Burns, G. W.  
 Byrne, Richard M.  
 Cameron, Donald K., Jr.  
 Campbell, R. M.  
 Carney, James B.  
 Carl, Joseph B.

Culligan, L. B.  
 Folger, D. W.  
 Griffith, J. C.\*  
 Horstman, E. L.  
 Horton, M. D.  
 Humphris, C. C.  
 Jackson, Robert L.  
 Kerr, W. W.  
 Lancaster, J. S.  
 Lane, Jack  
 Lautier, Charles H.  
 Lott, D. E., Jr.  
 Lynch, W. D.  
 McClelland, C. S.\*  
 McElroy, J. R.  
 McMullin, James F.  
 Mann, John  
 Magnuson, H. L.  
 Milner, W. C., Jr.  
 Moore, Wayne E.  
 Potter, Henry C.  
 Ramsden, C. H.  
 Reker, C. C.  
 Rimsnider, Donald O.  
 Schmieg, Robert E.  
 Sestak, A. A.  
 Slinkard, Robert M.  
 Swanson, R. W.  
 Taylor, R. O.  
 Thomas, William A.  
 Vockroth, G. B.  
 Wallace, J. J.  
 Wood, Roger L.  
 Zirkle, R. G.

### F. A. CALLERY COMPANY

608 National Bank Commerce Bldg.  
 New Orleans, Louisiana

Morgan, A. L.

### R. A. CAMPBELL COMPANY

Vidalia, Louisiana

Dale, Wilton R.  
 Ferguson, Audry J.

### CITIES SERVICE PETROLEUM COMPANY

1103 Standard Life Building  
 Jackson, Miss.  
 Phone 353-4696

Huffstetler, Joseph R.  
 Lukert, John  
 Molsberry, Forrest D.  
 Oyler, Jack D.  
 Phillips, Jack  
 Stripling, James R.

### CONSULTING GEOLOGISTS

Aimer, J. D.  
 Shreveport, Louisiana

Alexander, Clyde W.  
 P. O. Box 4643  
 Jackson, Miss.  
 Phone FLeetwood 3-8967

Attaya, J.S.  
 P. O. Box 3125  
 W. Jackson, Miss.  
 Phone 372-7373

Autin, Leonard J.  
 513 Richards Building  
 New Orleans, Louisiana

Baker, Harold D.  
 P. O. Box 806  
 Jackson, Miss.  
 Phone 353-5278

Benke, Roy  
 215 Beverly Circle  
 Jackson, Miss.  
 Phone FLeetwood 3-8610

Brooks, David K.\*  
 P. O. Box 1502  
 Jackson, Miss.  
 Phone FLeetwood 2-8551

Caldwell, Donald B.  
 P. O. Box 1161  
 Hattiesburg, Miss.

Cook, D. E.  
 P. O. Box 67  
 Greenwell Springs, Louisiana

Copeland, R. G.  
 Gulf Hills  
 Ocean Springs, Miss.

Cox, H. Mack  
 810 Standard Life Building  
 Jackson, Miss.  
 Phone EMerson 2-1809

Craft, Wyatt E.  
 Deposit Guaranty Bank Building  
 Jackson, Miss.  
 Phone FLeetwood 3-4844

Culbertson, Verne L.  
 102 Parkway Drive  
 Jackson, Miss.  
 Phone EMerson 6-1076

Cummings, James L., Jr.  
 3941 Berkley Drive  
 Jackson, Miss.  
 Phone 354-2653

Daniel, Jack\*  
 367 Petroleum Building  
 Jackson, Miss.  
 Phone FLeetwood 3-4376

DeKay, Robert H.  
 706 Civic Center Building  
 New Orleans 12, Louisiana

Earnest, Leon J.  
 P. O. Box 523  
 Collins, Miss.

Edwards, B. III  
 134 Colebrook Avenue  
 Jackson, Miss.  
 Phone FLeetwood 5-4094

Franklin, Don T.  
 P. O. Box 4434  
 Jackson, Miss.  
 Phone EMerson 6-7549

Frascozna, Xavier M.  
 P. O. Box 10653

Westland Station, Jackson, Miss.  
 Phone 355-2956

Fry, Charles H.  
 P. O. Box 727  
 Jackson, Miss.  
 Phone 353-5278

Fulghum, H. Leroy  
 257 Valley Vista Drive  
 Jackson, Miss.  
 Phone EMerson 2-2854

Furrh, J. B., Jr.  
 735 Petroleum Building  
 Jackson, Miss.  
 Phone 352-3763

Gulmon, G. W.  
 P. O. Box 59  
 Natchez, Miss.

Harrell, D. E.  
 P. O. Box 2043  
 Jackson, Miss.  
 Phone FLeetwood 3-8426

Harrell, Mrs. Oleta  
 1003 Pecan Blvd.  
 Jackson, Miss.  
 Phone FLeetwood 2-0005

Harris, R. Merrill  
 3100 Old Canton Road  
 Jackson, Miss.  
 Phone EMerson 6-8934

Henderson, E. J.  
 2615 Revere Street  
 Jackson, Miss.

Herbst, E. L.  
 c/o Holmes Andnover, Inc.  
 P. O. Box 1  
 Mercury, Nevada

Hines, E. A., Jr.  
 370 Petroleum Building  
 Jackson, Miss.  
 Phone FLeetwood 4-3753

Jeffreys, E. G.  
 P. O. Box 1634  
 Jackson, Miss.  
 Phone FLeetwood 3-8548

Karges, Harold E.  
 P. O. Box 1635  
 Jackson, Miss.  
 Phone FLeetwood 2-0972

Keary, K. B.  
 100 East Pearl Street  
 Jackson, Miss.  
 Phone FLeetwood 5-3848

Kirby, M. F.  
 755 Milner Building  
 Jackson, Miss.  
 Phone FLeetwood 2-2853

Kneedler, E. Paul  
 P. O. Box 4643  
 Jackson, Miss.  
 Phone 372-6009



Knight, W. H.  
First National Bank Building  
Jackson, Miss.  
Phone FLeetwood 5-1528

Ladner, Hilton L.  
903 First National Bank Bldg.  
Jackson, Miss.  
Phone FLeetwood 4-3616

Launius, Ed. B.  
1454 Rebel Drive  
Jackson, Miss.  
Phone FLeetwood 3-2741

Layman, Dee W.  
252 Canton Club Circle  
Jackson, Miss.  
Phone EMerson 6-9953

Lee, Bob A.  
903 First National Bank Bldg.  
Jackson, Miss.  
Phone FLeetwood 4-3616

Linn, William E.  
3128 Revere Street  
Jackson, Miss.  
Phone 355-5369

Luper, Edwin E.  
1629 Deposit Guaranty Bank Bldg.  
Jackson, Miss.  
Phone EMerson 6-9433

McClurg, Henry A., Jr.  
707 Millsaps Building  
Jackson, Miss.  
Phone FLeetwood 3-0328

McGlothlin, Tom  
P. O. Box 1858  
Laurel, Miss.

McGowan, John W.  
P. O. Box 232  
Jackson 5, Miss.  
Phone EMerson 6-3641

Mellen, Frederick F.  
P. O. Box 2584  
Jackson, Miss.  
Phone FLeetwood 5-4541

Meyer, Ruskin H.  
1235 Petroleum Building  
Jackson, Miss.  
Phone FLeetwood 4-4086

Michael, James F.  
P. O. Box 2151  
Jackson, Miss.  
Phone EMerson 6-1067

Murray, C. C. "Bill"  
1135 Deposit Guaranty Bank Bldg.  
Jackson, Miss.  
Phone FLeetwood 4-4812

Myers, M. D.  
P. O. Box 10553  
Jackson 9, Miss.  
Phone FLeetwood 3-0728

Neill, Robert M.

Holly Street  
Ellisville, Miss.

Player, John  
P. O. Box 4903  
Fondren Station, Jackson, Miss.  
Phone EMerson 6-7604

Reese, Donald M.  
Milner Building  
Jackson, Miss.  
Phone FLeetwood 2-3541

Ringenberg, Lester J.  
1931 Cherokee Drive  
Jackson, Miss.  
Phone EMerson 2-2293

Ross, Robert B.  
1241 Deposit Guaranty Bank Bldg.  
Jackson, Miss.  
Phone FLeetwood 2-4025

Ruffin, F. E.\*  
P. O. Box 9594  
Jackson, Miss.  
Phone 354-2653

Sherwin, M. W.  
970 Milner Building  
Jackson, Miss.  
Phone 354-2626

Sims, R. D.  
2018 Meadowbrook Road  
Jackson, Miss.  
Phone FLeetwood 3-9520

Spaulding, B. B.  
4419 E. Ridge Drive  
Jackson, Miss.  
Phone EMerson 6-8145

Spencer, R. B.  
907 Deposit Guaranty Bank Bldg.  
Jackson, Miss.  
Phone FLeetwood 3-8801

Stinson, William D.  
5856 Old Canton Road  
Jackson, Miss.  
Phone EMerson 6-2354

Sullins, James A.  
1638 Wilhurst  
Jackson, Miss.  
Phone EMerson 2-1119

Susong, B. I.  
7918 Hoover Lane  
Indianapolis, Indiana

Toler, Henry N.  
1629 Deposit Guaranty Bank Bldg.  
Jackson, Miss.  
Phone FLeetwood 4-1604

Weaver, J. C.  
226 Rowland Street  
Jackson, Miss.  
Phone 353-9096

Webster, Felix  
401 Standard Life Building  
Jackson, Miss.  
Phone FLeetwood 3-9520

White, Harold R.  
P. O. Box 1346  
Jackson, Miss.  
Phone 352-1621

Womack, Robert, Jr.  
Deposit Guaranty Bank Building  
Jackson, Miss.  
Phone 353-4650

#### CONSULTING GEOPHYSICISTS

Phillips, Robert R.  
Deposit Guaranty Bank Bldg.  
Jackson, Miss.  
Phone FLeetwood 3-7964

Walsingham, W. A.  
1525 - 14th Avenue  
Meridian, Miss.

#### CONSULTING PETROLEUM ENGINEERS

Norman, M. E.  
321 Meadows Building  
Dallas, Texas

Snoddy, William G. \*  
517 Minn. Ave.  
Jackson, Miss.

Tyson, Robert W.  
3583 Terry Road  
Jackson, Miss.  
Phone DRake 2-5578

#### CONTINENTAL OIL COMPANY

6th floor Standard Life Building  
P. O. Drawer 2607 WJS, Jackson, Miss.  
Phone FLeetwood 4-1507

Brown, Donald D.  
Davis, David C.  
Frew, William M.  
Hare, W. G.  
Hook, Donald L.  
McGowen, Bill S.  
Ramsdell, J. A.

#### CO-OP REFINING ASSOCIATION

255 Cameron Building  
Oklahoma City, Oklahoma

Hooper, William C.

#### DELTA WESTERN EXPLORATION CO.

P. O. Box 2666, Jackson, Miss.

Mitchell, James W.

#### DEPOSIT GUARANTY BANK

200 E. Capitol St.,  
Jackson, Miss.  
Phone FLeetwood 4-4711  
Mounger, William D.

#### DIXIE GEOLOGICAL SERVICE

1201 First National Bank Building  
P. O. Box 999, Jackson, Miss.  
Phone FLeetwood 3-6323

Ewing, Rudy V.  
Morgan, C. L.  
Morgan, Dan M.

DRILLING AND EXPLORATION CO., INC.  
753 Milner Building, Jackson, Miss.  
Phone FLeetwood 4-2553

Nugent, W. J.

#### EXPLORATION SURVEYS, INC.

1418 Eastover Drive  
P. O. Box 1404  
Jackson, Miss.  
Phone 366-7196

Jones, M. P.  
Pitts, Shelby D.\*

#### JOHN D. GHOLSON TRUST COMPANY

803 Deposit Guaranty Bank Bldg.,  
Jackson, Miss.  
Phone FLeetwood 5-3626

Vaughn, James G.\*

#### GULF COAST DRILLING AND EXPLORATION, INC.

220 Petroleum Building  
P. O. Box 936, Jackson, Miss.  
Phone 354-2513

Barton, Charles A.  
Pryor, Andy J.

#### GULF COAST RESEARCH LABORATORY

Ocean Springs, Miss.

DeVries, David A.

#### GULF OIL CORPORATION

Petroleum Building  
P. O. Box 1269  
Jackson, Miss.  
Phone FLeetwood 4-5221

Bilberry, C. G.  
Blackwell, T. S.  
Burchfield, George E.  
Dodson, J. I.  
Ellis, L. C.  
Ferber, Herbert  
Franklin, J. C.  
Franz, Leslie J.  
Hohmann, Harry E.  
Howard, R. C.  
Johnston, Carl H.  
Kincade, L. L., Jr.  
Martin, R. E.  
Otts, J. A., Jr.  
Perryman, James C.  
Phillips, M. M.  
Sommers, Charles R.  
Trichel, Pike H.  
Whalley, Arthur F.  
Wilson, Francis S.  
Worrell, Roy A.

#### HESS PRODUCING COMPANY

P. O. Box 12  
Heidelberg, Miss.

Goldman, Barry

#### HOHOLULU OIL CORPORATION

1017 Deposit Guaranty Bank Bldg.  
Jackson, Miss.  
Phone FLeetwood 5-5441

J. WILLIS HUGHES  
1829 Deposit Guaranty Bank Bldg.  
P. O. Box 1713  
Jackson, Miss.  
Phone FLeetwood 5-9608

Troegel, Walter Jr.

HUMBLE OIL AND REFINING COMPANY  
First National Bank Building  
P. O. Drawer 1490  
Jackson, Miss.  
Phone 354-5561

Beall, Robert  
Bostwick, Douglas L.  
Brasfield, David B.  
Caldwell, Eleanor T.  
Davis, James H.  
DuBose, Bob S.  
Fietz, Robert P.  
Fitzgerald, Thomas A.  
Francis, H. L.  
Fritz, Joe F.  
Funk, Charles M.  
Jackson, Alan  
Jordan, Jack G.  
Keating, C. C.  
Lowry, Robert E.  
McCormick, W. L.  
Marsh, Samuel R.  
Murphy, Arthur G.  
Pace, Forrest W.  
Poe, David G.  
Register, L. A.  
Richardson, Felix D.  
Rushing, Marvin Clayton  
St. John, Fordyce B., Jr.  
Scoper, Vincent  
Scott, Kemper  
Vesper, Robert O.  
Watson, James M.  
West, Jesse W.  
Westover, Robert J.  
Winston, George Otis  
Wise, William H.

LANE WELLS COMPANY  
1232 Petroleum Building  
Jackson, Miss.  
Phone FLeetwood 5-1332

Cleveland, E. V., Jr.\*

LARCO DRILLING COMPANY  
107 West Pearl Street,  
Jackson, Miss.  
Phone FLeetwood 5-1542

Bollman, James F.  
Isbell, George H., Jr.

LION OIL COMPANY  
(A DIVISION OF MONSANTO CHEMICAL  
COMPANY)  
415 Petroleum Building  
P. O. Drawer 3911  
Jackson, Miss.  
Phone FLeetwood 3-3581

Ashman, John

LOCATION SAMPLE SERVICE  
528 Benning Road  
Jackson, Miss.  
Phone EMerson 6-6578

Reeves, Phillip R.

LONE STAR PRODUCING COMPANY  
380 Petroleum Building  
Jackson, Miss.  
Phone FLeetwood 2-8357

Campbell, Donald G.  
Oxley, Marvin L.

MARR COMPANY  
1215 Petroleum Building  
Jackson, Miss.  
Phone FLeetwood 2-0702  
Jackson, Miss.

Sistrunk, John D., Jr.  
Roberts, Marlin L.\*

MERCHANT'S NATIONAL BANK  
Mobile, Alabama

Petroutson, Peter C.

MILLSAPS COLLEGE  
Johnson, Wendell B.  
Priddy, Dr. R. R.

MISSISSIPPI GEOLOGICAL SURVEY  
University, Mississippi

Kern, Marshall K.  
Lusk, Tracy W.

MISSISSIPPI GEOLOGICAL SURVEY  
SAMPLE LABORATORY  
2525 North West Street  
P. O. Box 4915, Fondren Station  
Jackson, Miss.  
Phone EMerson 2-1056

Moore, William H.

MISSISSIPPI SOUTHERN UNIVERSITY  
Station "A"  
Hattiesburg, Miss.  
Brown, Bahngrell W.  
Brown, Olin T.  
Huff, William J.

MISSISSIPPI STATE COLLEGE  
State College, Miss.

Dunn, Paul H.

MOBIL OIL COMPANY  
300 Petroleum Building  
P. O. Box 685  
Jackson, Miss.  
Phone FLeetwood 3-1624

Ard, James C.  
Arnold, Kingsland  
Bruce, C. H.  
Dyott, Mark H.  
Herlihy, Dan E.  
Holmquist, Harold S., Jr.  
McFarland, L. R.  
Noble, Graves E.  
Ricci, Armando T., Jr.  
Stewart, Edwin M.

MONSANTO CHEMICAL COMPANY  
P. O. Box 1607  
Shreveport, La.

Talley, G. A.

MURPHY CORPORATION  
El Dorado, Arkansas

Bull, Stratton H.  
Kidda, Michael L.

NORTON OIL COMPANY  
P. O. Box 1666  
Shreveport, La.

Cheesman, Beynon S.

THE OHIO OIL COMPANY  
770 Milner Building  
Jackson 1, Miss.  
Phone FLeetwood 3-4767

Anderson, G. K.  
Kallsen, Clarence E.  
Lambert, Ernest H., Jr.  
Robbins, L. D.  
Wilson, Joseph C.

OLIN OIL AND GAS COMPANY  
17th Floor, Commerce Building  
New Orleans, Louisiana

Trowbridge, Arthur H.

PAN AMERICAN PETROLEUM CORP.  
12th Floor, First Nat'l Bk. Bldg.  
P. O. Box 689  
Jackson, Miss.  
Phone FLeetwood 4-5703

Arnaud, Hugh L.\*  
Bertolet, Robert C.  
Bowman, Richard

Champlain, Charles  
Cotten, Howard C.  
Curvin, B. A.  
Demint, John S.\*  
Dougherty, Charles F., Jr.  
Drobynk, John W.  
Farr, Edwin F., Jr.  
Lindsay, J. L., Jr.\*  
Mason, Patrick N.  
Nelson, Robert L.  
Noll, Charles R., Jr.  
Northcutt, Robert A.  
Ohnoutka, R. C.  
Paul, Donald E.  
Reese, Dale O.  
Rodgers, T. Deane  
Shaffer, Howard Richard  
Skees, W. A.  
Violette, R. T.  
Willis, John R.  
Zachman, Richard R.

PEPWAY BARGE CORPORATION  
2076 Union Ave.  
Memphis, Tenn.

Hadaway, W. R.

PAN GEO ATLAS CORPORATION  
960 Milner Building  
Jackson, Miss.  
Phone FLeetwood 2-4337

Muir, David M.\*  
Stewart, Robert E.\*

PETROLEUM MANAGEMENT, INC.  
P. O. Box 2097  
Laurel, Miss.

Perkins, H. J.\*

PHILLIPS PETROLEUM COMPANY  
407-409 Vincent Building  
P. O. Box 3540  
Jackson, Miss.  
Phone FLeetwood 3-5212

Miesse, M. E.

PLACID OIL COMPANY  
760 Petroleum Building  
Jackson, Miss.  
Phone FLeetwood 5-8365

Minnihan, E. D.

PURE OIL COMPANY  
312 Richards Building  
New Orleans, La.

Smith, K. T.

RIDGWAY MANAGEMENT, INC.  
233½ Capitol St.  
P. O. Box 187  
Jackson, Miss.  
Phone FLeetwood 3-8349

Ridgway, Julius M.  
Ridgway, Louis E., Jr.

KINSEY INTERESTS  
P. O. Box 1738  
Shreveport, La.

Buchanan, Thomas Crockett

RIG TIME, INC.  
5040 North State Street  
Deposit Guaranty Bank Building  
P. O. Box 9894  
Jackson, Miss.  
Phone 354-1251 — EMerson 2-3012

Baker, R. Keith\*  
Clark, Glenn E.  
Gipson, Don P.  
King, Dallas W., III\*  
Roach, Richard E.  
Tatum, Kenneth R.

SCHLUMBERGER WELL SURVEYING CORPORATION

Petroleum Building  
P. O. Box 2697  
Jackson, Miss.  
Phone FLeetwood 2-8589

Bush, Charles C.\*  
Cunningham, John D.\*  
Freeman, George\*  
Griffin, C. G.\*  
Kendrick, Francis E.\*  
Player, W. H.

SHELL OIL COMPANY  
8th Floor, Petroleum Building  
P. O. Box 1817  
Jackson, Miss.  
Phone 354-4071

Adams, Emmett R.  
Branch, John R.  
Browning, W. F., Jr.  
Gordon, Lawrence  
Harris, Ellwood G.  
Hutto, O. D.  
Jung, J. W.  
Kemp, Peter E.  
Lopez, A. J.  
Luke, Paul E.\*  
Menefee, R. D.  
Middendorff, Robert P.  
Offenhiser, John J.  
Parmelee, E. B.  
Ring, Kenneth A.  
Stevens, Ray E.  
Taylor, William Elton\*  
Varnado, Norwood L.  
Ward, J. Frank  
Webb, Harry W., Jr.  
Weigl, Karl  
Welch, Stewart W.  
Werren, Ernest B.

SINCLAIR OIL AND GAS COMPANY  
1330 First National Bank Bldg.  
P. O. Box 99  
Jackson, Miss.  
Phone FLeetwood 4-4651

Baughman, Wilbur T.  
Gilbert, Clarence A.  
Hollingsworth, W. H.  
Horton, L. C.  
Hughes, L. Graham  
Morrow, William E.  
White, George R.  
White, J. L.

SKELLY OIL COMPANY  
290 Milner Building  
P. O. Box 1077  
Jackson, Miss.  
Phone 353-4613

Mounger, William I.  
Snouffer, Harry O., Jr.  
Swett, Earl R.  
Tillack, W. E.

SOUTHERN NATURAL GAS COMPANY  
1435 Saratoga Building  
New Orleans, La.

Liddle, Malcolm

SOUTHERN STATES OIL COMPANY  
1412 First National Bank Bldg.  
P. O. Box 1185  
Jackson, Miss.  
Phone FLeetwood 4-2348

Miller, Dean M.

SUN OIL COMPANY  
1129 First National Bank Bldg.  
P. O. Box 850  
Jackson, Miss.  
Phone FLeetwood 3-4727

Blanton, A. E.  
Blanton, Sankey L.  
Byrd, Charles G.\*  
Hugus, Don F., Jr.  
Judy, Max E.  
Monsour, Emil  
Munroe, D. J., Jr.  
Pulliam, James W.  
Rutherford, Alan  
Smith, Baxter L.  
Tillman, T. H.  
Tucker, J. J.

SUNRAY-MID-CONTINENT OIL CO.  
3rd Floor, Barnes Building  
Shreveport, Louisiana

Burroughs, B. B.

T. X. L.

Suite 700, Oil and Gas Building  
New Orleans, Louisiana

Free, Dwight A., Jr.

TENNECO OIL COMPANY  
990 Milner Building  
P. O. Box 884  
Jackson, Miss.  
Phone 352-5054

Hewitt, Rex  
Oxley, Phillip

TEXAS EASTERN TRANSMISSION CO.  
P. O. Box 1612  
Shreveport, Louisiana

Gilpen, E. Max

TEXACO, INC.  
1209 Standard Life Building  
P. O. Box 96  
Jackson, Miss.  
Phone FLeetwood 2-1707

Gilson, Edward S., Jr.  
Kinsley, Gerald W.  
Larimer, Ted R.  
Laughbaum, L. Ronald  
McGrath, Bernard D.  
McWilliams, George R.  
Peterson, John W.  
Pincomb, E. M.  
Scales, Bert F.  
Yarbrough, L. E.

TIDEWATER OIL COMPANY  
1235 Commerce Building  
New Orleans 12, Louisiana

Ehrhardt, H. L.

TRIAD OIL AND GAS COMPANY  
1290 Petroleum Building  
Jackson, Miss.  
Phone FLeetwood 5-9693

Hughes, Dudley

TROWBRIDGE SAMPLE SERVICE  
515 Yazoo Street  
Jackson, Miss.  
Phone FLeetwood 2-4414

Rice, Elmer M.

UNION PRODUCING COMPANY  
United Gas Building  
151 East Griffith Street  
P. O. Box 1020  
Jackson, Miss.  
Phone FLeetwood 4-1671

Hagan, Riley, Jr.  
Jacobs, Robert R.  
Osburn, E. R.  
Shelton, Murphy F.  
Smith, Claude D.  
Sullivan, James G., Jr.  
Taylor, W. E.  
Womack, J. F.

UNITED STATES GEOLOGICAL SURVEY  
1202½ No. State St., Fuels Branch  
Phone FLeetwood 5-3223  
402 High Street,  
Water Resources Division  
Phone FLeetwood 5-2724  
P. O. Box 2052  
Jackson, Miss.

Applin, Esther R.  
Applin, Paul L.  
Boswell, Ernest H.  
Callahan, James  
Harvey, E. J. "Ned"  
Lang, Joseph W.

UNIVERSITY OF MISSISSIPPI  
University, Mississippi

Douglas, John G.

VAUGHEY AND VAUGHEY  
4001 Northview Drive  
P. O. Box 4268  
Jackson, Miss.  
Phone EMerson 6-5231

Skinner, Jack D.

WATERWAYS EXPERIMENT STATION  
P. O. Box 2131  
Jackson, Miss.

Mather, Bryant  
Mather, Mrs. Katherine

WATERWAYS EXPERIMENT STATION  
P. O. Box 631  
Vicksburg, Miss.

Broughton, Jerald D.  
Dornbusch, Wm. K., Jr.  
Grabeau, Warren E.  
Kolb, Charles R.  
Mabry, Ronald  
Woods, Harry K.

WELLCORE COMPANY  
P. O. Box 934  
Laurel, Miss.

Tomlinson, John B.  
Welsh, James H.\*

MARSHALL R. YOUNG DRILLING CO.  
P. O. Box 712  
Brookhaven, Miss.

Young, George M.

\* Denotes Associate Member